



# Life Science Laboratories, Inc.

Date Printed:

4/7/20

## Laboratory Analysis Report Prepared For Auburn Enlarged City School District

Client Project ID: Lead Study

LSL Project ID: 2003009

Larry Garuccio  
Auburn Enlarged City School District  
78 Thornton Ave.  
Auburn, NY 130214698

Phone: (315) 255-8853

A copy of this report was sent to: *Mary Jump*  
*Cayuga County Health Dept.*

Sample ID: Auburn Enlarged Schools	LSL Sample ID: 2003009-001
Location: Bldg: Owasco Elementary	Receive Date/Time: 02/28/20 11:26
Sampled: 02/26/20 4:00	Project Rec'd by: anm01
Sampled By: LG	Matrix: PWS

Analytical Method	Prep Method	Prep Date	Analysis Date & Time	Analyst Initials
Analyte	Result Units			

(1) Lead Study

Number of Samples

82

MT

Please refer to the chain of custody forms on the last page of this report for the detailed descriptions of where these samples were taken.

Life Science Laboratories, Inc. warrants, to the best of its knowledge and belief, the accuracy of the analytical test results contained in this report, but makes no other warranty, expressed or implied, especially no warranties of merchantability or fitness for a particular purpose. By the Client's acceptance and/or use of this report, the Client agrees that LSL is hereby released from any and all liabilities, claims, damages or causes of action affecting or which may affect the Client as regards to the results contained in this report. The Client further agrees that the only remedy available to the Client in the event of proven non-conformity with the above warranty shall be for LSL to re-perform the analytical test(s) at no charge to the Client. The data contained in this report are for the exclusive use of the Client to whom it is addressed, and the release of these data to any other party, or the use of the name, trademark or service mark of Life Science Laboratories, Inc. especially for the use of advertising to the general public, is strictly prohibited without express prior written consent of Life Science Laboratories, Inc. This report may only be reproduced in its entirety. No partial duplication is allowed. The Chain of Custody and the Sample Receipt documents submitted with these samples are considered by LSL to be an appendix of this report and may contain data qualifiers and specific information that pertains to the samples included in this report. The analytical result(s) in this report are only representative of the sample(s) submitted for analysis. LSL makes no claim of a sample's representativeness, or integrity, if sampling was not performed by LSL personnel.

LSL Central Lab  
5854 Butternut Drive  
East Syracuse, NY 13057  
Tel. (315) 445-1900  
Fax (315) 445-1104  
NYS DOH ELAP #10248

LSL North Lab  
131 St. Lawrence Avenue  
Waddington, NY 13694  
Tel. (315) 388-4476  
Fax (315) 388-4061  
NYS DOH ELAP #10900

LSL Finger Lakes Lab  
16 N. Main St., PO Box  
424  
Wayland, NY 14572  
Tel. (585) 213-4090  
Fax (585) 213-4192  
NYS DOH ELAP

LSL Southern Tier Office  
Cuba, NY  
Tel. (585) 209-4032

LSL MidLakes Office  
Canandaigua, NY  
Tel. (585) 728-3320

Reviewed by:

*Kristin E. Carpenter*  
Kristin E. Carpenter, Quality Staff

Date:

*04/07/20*

Analysis performed at: (1) LSL Central Lab, (2) LSL North Lab, (3) LSL Finger Lakes Lab



**Life Science Laboratories, Inc.**  
 5854 Butternut Drive  
 East Syracuse NY 13057 (315) 445-1900

# Analytical Results

State Certification No: 10248

**CLIENT:** Life Science Labs-LIMS  
**Project:** Auburn Enlarged City School District  
**Location:** Lead Study-Bldg: Owasco  
**Matrix:** PW

**Client Sample ID:** AECSD-1  
**Lab ID:** 2003009-001A  
**Collection Date:** 02/26/20 4:00  
**Date Received:** 02/28/20 11:26

Analyte	Result and Qualifiers	Units	Date Analyzed
<b>METALS BY ICPMS</b>		<b>EPA 200.8,Rev.5.4</b>	<b>(EPA 200.2)</b>
Lead	< 0.0010	mg/L	03/14/20 15:59

- Qualifiers:**
- \* Value may exceed the Acceptable Level
  - E Value exceeds the instrument calibration range
  - J Analyte detected below the PQL
  - P Prim./Conf. column %D or RPD exceeds limit
  - B Analyte detected in the associated Method Blank
  - H Holding times for preparation or analysis exceeded
  - ND Not Detected at the Practical Quantitation Limit (PQL)
  - S Spike Recovery outside accepted recovery limits



**Life Science Laboratories, Inc.**  
 5854 Butternut Drive  
 East Syracuse NY 13057 (315) 445-1900

# Analytical Results

State Certification No: 10248

**CLIENT:** Life Science Labs-LIMS  
**Project:** Auburn Enlarged City School District  
**Location:** Lead Study-Bldg: Owasco  
**Matrix:** PW

**Client Sample ID:** AECSD-2  
**Lab ID:** 2003009-002A  
**Collection Date:** 02/26/20 4:00  
**Date Received:** 02/28/20 11:26

Analyte	Result and Qualifiers	Units	Date Analyzed
METALS BY ICPMS		EPA 200.8,Rev.5.4	(EPA 200.2)
Lead	< 0.0010	mg/L	03/14/20 16:01

- Qualifiers:**
- \* Value may exceed the Acceptable Level
  - E Value exceeds the instrument calibration range
  - J Analyte detected below the PQL
  - P Prim./Conf. column %D or RPD exceeds limit
  - B Analyte detected in the associated Method Blank
  - H Holding times for preparation or analysis exceeded
  - ND Not Detected at the Practical Quantitation Limit (PQL)
  - S Spike Recovery outside accepted recovery limits



**Life Science Laboratories, Inc.**  
 5854 Butternut Drive  
 East Syracuse NY 13057 (315) 445-1900

# Analytical Results

State Certification No: 10248

**CLIENT:** Life Science Labs-LIMS  
**Project:** Auburn Enlarged City School District  
**Location:** Lead Study-Bldg: Owasco  
**Matrix:** PW

**Client Sample ID:** AECSD-3  
**Lab ID:** 2003009-003A  
**Collection Date:** 02/26/20 4:00  
**Date Received:** 02/28/20 11:26

Analyte	Result and Qualifiers	Units	Date Analyzed
METALS BY ICPMS		EPA 200.8,Rev.5.4	(EPA 200.2)
Lead	0.0024	mg/L	03/14/20 16:10

- Qualifiers:**
- \* Value may exceed the Acceptable Level
  - E Value exceeds the instrument calibration range
  - J Analyte detected below the PQL
  - P Prim./Conf. column %D or RPD exceeds limit
  - B Analyte detected in the associated Method Blank
  - H Holding times for preparation or analysis exceeded
  - ND Not Detected at the Practical Quantitation Limit (PQL)
  - S Spike Recovery outside accepted recovery limits



**Life Science Laboratories, Inc.**  
 5854 Butternut Drive  
 East Syracuse NY 13057 (315) 445-1900

# Analytical Results

State Certification No: 10248

**CLIENT:** Life Science Labs-LIMS  
**Project:** Auburn Enlarged City School District  
**Location:** Lead Study-Bldg: Owasco  
**Matrix:** PW

**Client Sample ID:** AECSD-4  
**Lab ID:** 2003009-004A  
**Collection Date:** 02/26/20 4:01  
**Date Received:** 02/28/20 11:26

Analyte	Result and Qualifiers	Units	Date Analyzed
METALS BY ICMS		EPA 200.8,Rev.5.4	(EPA 200.2)
Lead	0.0021	mg/L	03/14/20 16:12

- Qualifiers:**
- \* Value may exceed the Acceptable Level
  - E Value exceeds the instrument calibration range
  - J Analyte detected below the PQL
  - P Prim./Conf. column %D or RPD exceeds limit
  - B Analyte detected in the associated Method Blank
  - H Holding times for preparation or analysis exceeded
  - ND Not Detected at the Practical Quantitation Limit (PQL)
  - S Spike Recovery outside accepted recovery limits



**Life Science Laboratories, Inc.**  
 5854 Butternut Drive  
 East Syracuse NY 13057 (315) 445-1900

# Analytical Results

State Certification No: 10248

**CLIENT:** Life Science Labs-LIMS  
**Project:** Auburn Enlarged City School District  
**Location:** Lead Study-Bldg: Owasco  
**Matrix:** PW

**Client Sample ID:** AECSD-5  
**Lab ID:** 2003009-005A  
**Collection Date:** 02/26/20 4:01  
**Date Received:** 02/28/20 11:26

Analyte	Result and Qualifiers	Units	Date Analyzed
METALS BY ICPMS		EPA 200.8,Rev.5.4	(EPA 200.2)
Lead	< 0.0010	mg/L	03/14/20 16:14

- Qualifiers:**
- \* Value may exceed the Acceptable Level
  - E Value exceeds the instrument calibration range
  - J Analyte detected below the PQL
  - P Prim./Conf. column %D or RPD exceeds limit
  - B Analyte detected in the associated Method Blank
  - H Holding times for preparation or analysis exceeded
  - ND Not Detected at the Practical Quantitation Limit (PQL)
  - S Spike Recovery outside accepted recovery limits



**Life Science Laboratories, Inc.**  
 5854 Butternut Drive  
 East Syracuse NY 13057 (315) 445-1900

# Analytical Results

State Certification No: 10248

**CLIENT:** Life Science Labs-LIMS  
**Project:** Auburn Enlarged City School District  
**Location:** Lead Study-Bldg: Owasco  
**Matrix:** PW

**Client Sample ID:** AECSD-6  
**Lab ID:** 2003009-006A  
**Collection Date:** 02/26/20 4:01  
**Date Received:** 02/28/20 11:26

Analyte	Result and Qualifiers	Units	Date Analyzed
<b>METALS BY ICMS</b>		<b>EPA 200.8,Rev.5.4</b>	<b>(EPA 200.2)</b>
Lead	0.0013	mg/L	03/14/20 16:16

- Qualifiers:**
- \* Value may exceed the Acceptable Level
  - E Value exceeds the instrument calibration range
  - J Analyte detected below the PQL
  - P Prim./Conf. column %D or RPD exceeds limit
  - B Analyte detected in the associated Method Blank
  - H Holding times for preparation or analysis exceeded
  - ND Not Detected at the Practical Quantitation Limit (PQL)
  - S Spike Recovery outside accepted recovery limits



**Life Science Laboratories, Inc.**  
 5854 Butternut Drive  
 East Syracuse NY 13057 (315) 445-1900

# Analytical Results

State Certification No: 10248

**CLIENT:** Life Science Labs-LIMS  
**Project:** Auburn Enlarged City School District  
**Location:** Lead Study-Bldg: Owasco  
**Matrix:** PW

**Client Sample ID:** AECSD-7  
**Lab ID:** 2003009-007A  
**Collection Date:** 02/26/20 4:02  
**Date Received:** 02/28/20 11:26

Analyte	Result and Qualifiers	Units	Date Analyzed
METALS BY ICPMS		EPA 200.8,Rev.5.4	(EPA 200.2)
Lead	0.0019	mg/L	03/14/20 16:18

- Qualifiers:**
- \* Value may exceed the Acceptable Level
  - E Value exceeds the instrument calibration range
  - J Analyte detected below the PQL
  - P Prim./Conf. column %D or RPD exceeds limit
  - B Analyte detected in the associated Method Blank
  - H Holding times for preparation or analysis exceeded
  - ND Not Detected at the Practical Quantitation Limit (PQL)
  - S Spike Recovery outside accepted recovery limits





**Life Science Laboratories, Inc.**  
 5854 Butternut Drive  
 East Syracuse NY 13057 (315) 445-1900

# Analytical Results

State Certification No: 10248

**CLIENT:** Life Science Labs-LIMS  
**Project:** Auburn Enlarged City School District  
**Location:** Lead Study-Bldg: Owasco  
**Matrix:** PW

**Client Sample ID:** AECSD-8  
**Lab ID:** 2003009-008A  
**Collection Date:** 02/26/20 4:02  
**Date Received:** 02/28/20 11:26

Analyte	Result and Qualifiers	Units	Date Analyzed
METALS BY ICPMS		EPA 200.8,Rev.5.4	(EPA 200.2)
Lead	0.0010	mg/L	03/14/20 16:20

- Qualifiers:**
- \* Value may exceed the Acceptable Level
  - E Value exceeds the instrument calibration range
  - J Analyte detected below the PQL
  - P Prim./Conf. column %D or RPD exceeds limit
  - B Analyte detected in the associated Method Blank
  - H Holding times for preparation or analysis exceeded
  - ND Not Detected at the Practical Quantitation Limit (PQL)
  - S Spike Recovery outside accepted recovery limits



**Life Science Laboratories, Inc.**  
 5854 Butternut Drive  
 East Syracuse NY 13057 (315) 445-1900

# Analytical Results

State Certification No: 10248

**CLIENT:** Life Science Labs-LIMS  
**Project:** Auburn Enlarged City School District  
**Location:** Lead Study-Bldg: Owasco  
**Matrix:** PW

**Client Sample ID:** AECSD-9  
**Lab ID:** 2003009-009A  
**Collection Date:** 02/26/20 4:02  
**Date Received:** 02/28/20 11:26

Analyte	Result and Qualifiers	Units	Date Analyzed
METALS BY ICPMS		EPA 200.8,Rev.5.4	(EPA 200.2)
Lead	< 0.0010	mg/L	03/14/20 16:22

- Qualifiers:**
- \* Value may exceed the Acceptable Level
  - E Value exceeds the instrument calibration range
  - J Analyte detected below the PQL
  - P Prim./Conf. column %D or RPD exceeds limit
  - B Analyte detected in the associated Method Blank
  - H Holding times for preparation or analysis exceeded
  - ND Not Detected at the Practical Quantitation Limit (PQL)
  - S Spike Recovery outside accepted recovery limits



**Life Science Laboratories, Inc.**

5854 Butternut Drive

East Syracuse NY 13057

(315) 445-1900

**Analytical Results**

State Certification No: 10248

**CLIENT:** Life Science Labs-LIMS  
**Project:** Auburn Enlarged City School District  
**Location:** Lead Study-Bldg: Owasco  
**Matrix:** PW

**Client Sample ID:** AECSD-10  
**Lab ID:** 2003009-010A  
**Collection Date:** 02/26/20 4:03  
**Date Received:** 02/28/20 11:26

Analyte	Result and Qualifiers	Units	Date Analyzed
<b>METALS BY ICPMS</b>			
Lead	0.0011	EPA 200.8,Rev.5.4 mg/L	(EPA 200.2) 03/14/20 16:24

**Qualifiers:**

- \* Value may exceed the Acceptable Level
- E Value exceeds the instrument calibration range
- J Analyte detected below the PQL
- P Prim./Conf. column %D or RPD exceeds limit

- B Analyte detected in the associated Method Blank
- H Holding times for preparation or analysis exceeded
- ND Not Detected at the Practical Quantitation Limit (PQL)
- S Spike Recovery outside accepted recovery limits



**Life Science Laboratories, Inc.**  
 5854 Butternut Drive  
 East Syracuse NY 13057 (315) 445-1900

# Analytical Results

State Certification No: 10248

**CLIENT:** Life Science Labs-LIMS  
**Project:** Auburn Enlarged City School District  
**Location:** Lead Study-Bldg: Owasco  
**Matrix:** PW

**Client Sample ID:** *AECSD-11*  
**Lab ID:** 2003009-011A  
**Collection Date:** 02/26/20 4:03  
**Date Received:** 02/28/20 11:26

Analyte	Result and Qualifiers	Units	Date Analyzed
<b>METALS BY ICPMS</b>			
Lead	0.0012	EPA 200.8,Rev.5.4 mg/L	(EPA 200.2) 03/14/20 16:26

- Qualifiers:**
- \* Value may exceed the Acceptable Level
  - E Value exceeds the instrument calibration range
  - J Analyte detected below the PQL
  - P Prim./Conf. column %D or RPD exceeds limit
  - B Analyte detected in the associated Method Blank
  - H Holding times for preparation or analysis exceeded
  - ND Not Detected at the Practical Quantitation Limit (PQL)
  - S Spike Recovery outside accepted recovery limits



**Life Science Laboratories, Inc.**  
 5854 Butternut Drive  
 East Syracuse NY 13057 (315) 445-1900

# Analytical Results

State Certification No: 10248

**CLIENT:** Life Science Labs-LIMS  
**Project:** Auburn Enlarged City School District  
**Location:** Lead Study-Bldg: Owasco  
**Matrix:** PW

**Client Sample ID:** AECSD-12  
**Lab ID:** 2003009-012A  
**Collection Date:** 02/26/20 4:04  
**Date Received:** 02/28/20 11:26

Analyte	Result and Qualifiers	Units	Date Analyzed
<b>METALS BY ICPMS</b>			
Lead	< 0.0010	EPA 200.8,Rev.5.4 mg/L	(EPA 200.2) 03/14/20 16:31

- Qualifiers:**
- \* Value may exceed the Acceptable Level
  - E Value exceeds the instrument calibration range
  - J Analyte detected below the PQL
  - P Prim./Conf. column %D or RPD exceeds limit
  - B Analyte detected in the associated Method Blank
  - H Holding times for preparation or analysis exceeded
  - ND Not Detected at the Practical Quantitation Limit (PQL)
  - S Spike Recovery outside accepted recovery limits



**Life Science Laboratories, Inc.**  
 5854 Butternut Drive  
 East Syracuse NY 13057 (315) 445-1900

# Analytical Results

State Certification No: 10248

**CLIENT:** Life Science Labs-LIMS  
**Project:** Auburn Enlarged City School District  
**Location:** Lead Study-Bldg: Owasco  
**Matrix:** PW

**Client Sample ID:** AECSD-13  
**Lab ID:** 2003009-013A  
**Collection Date:** 02/26/20 4:04  
**Date Received:** 02/28/20 11:26

Analyte	Result and Qualifiers	Units	Date Analyzed
METALS BY ICPMS		EPA 200.8,Rev.5.4	(EPA 200.2)
Lead	< 0.0010	mg/L	03/14/20 16:33

- Qualifiers:**
- \* Value may exceed the Acceptable Level
  - E Value exceeds the instrument calibration range
  - J Analyte detected below the PQL
  - P Prim./Conf. column %D or RPD exceeds limit
  - B Analyte detected in the associated Method Blank
  - H Holding times for preparation or analysis exceeded
  - ND Not Detected at the Practical Quantitation Limit (PQL)
  - S Spike Recovery outside accepted recovery limits



**Life Science Laboratories, Inc.**  
 5854 Butternut Drive  
 East Syracuse NY 13057 (315) 445-1900

# Analytical Results

State Certification No: 10248

**CLIENT:** Life Science Labs-LIMS  
**Project:** Auburn Enlarged City School District  
**Location:** Lead Study-Bldg: Owasco  
**Matrix:** PW

**Client Sample ID:** AECSD-14  
**Lab ID:** 2003009-014A  
**Collection Date:** 02/26/20 4:04  
**Date Received:** 02/28/20 11:26

Analyte	Result and Qualifiers	Units	Date Analyzed
METALS BY ICPMS		EPA 200.8,Rev.5.4	(EPA 200.2)
Lead	0.0012	mg/L	03/14/20 16:35

- Qualifiers:**
- \* Value may exceed the Acceptable Level
  - E Value exceeds the instrument calibration range
  - J Analyte detected below the PQL
  - P Prim./Conf. column %D or RPD exceeds limit
  - B Analyte detected in the associated Method Blank
  - H Holding times for preparation or analysis exceeded
  - ND Not Detected at the Practical Quantitation Limit (PQL)
  - S Spike Recovery outside accepted recovery limits



**Life Science Laboratories, Inc.**  
 5854 Butternut Drive  
 East Syracuse NY 13057 (315) 445-1900

# Analytical Results

State Certification No: 10248

**CLIENT:** Life Science Labs-LIMS  
**Project:** Auburn Enlarged City School District  
**Location:** Lead Study-Bldg: Owasco  
**Matrix:** PW

**Client Sample ID:** AECSD-15  
**Lab ID:** 2003009-015A  
**Collection Date:** 02/26/20 4:06  
**Date Received:** 02/28/20 11:26

Analyte	Result and Qualifiers	Units	Date Analyzed
METALS BY ICPMS		EPA 200.8,Rev.5.4	(EPA 200.2)
Lead	< 0.0010	mg/L	03/14/20 16:37

- Qualifiers:**
- \* Value may exceed the Acceptable Level
  - E Value exceeds the instrument calibration range
  - J Analyte detected below the PQL
  - P Prim./Conf. column %D or RPD exceeds limit
  - B Analyte detected in the associated Method Blank
  - H Holding times for preparation or analysis exceeded
  - ND Not Detected at the Practical Quantitation Limit (PQL)
  - S Spike Recovery outside accepted recovery limits





**Life Science Laboratories, Inc.**  
 5854 Butternut Drive  
 East Syracuse NY 13057 (315) 445-1900

# Analytical Results

State Certification No: 10248

**CLIENT:** Life Science Labs-LIMS  
**Project:** Auburn Enlarged City School District  
**Location:** Lead Study-Bldg: Owasco  
**Matrix:** PW

**Client Sample ID:** AECSD-16  
**Lab ID:** 2003009-016A  
**Collection Date:** 02/26/20 4:06  
**Date Received:** 02/28/20 11:26

Analyte	Result and Qualifiers	Units	Date Analyzed
METALS BY ICPMS		EPA 200.8,Rev.5.4	(EPA 200.2)
Lead	0.0013	mg/L	03/14/20 16:39

- Qualifiers:**
- \* Value may exceed the Acceptable Level
  - E Value exceeds the instrument calibration range
  - J Analyte detected below the PQL
  - P Prim./Conf. column %D or RPD exceeds limit
  - B Analyte detected in the associated Method Blank
  - H Holding times for preparation or analysis exceeded
  - ND Not Detected at the Practical Quantitation Limit (PQL)
  - S Spike Recovery outside accepted recovery limits



**Life Science Laboratories, Inc.**  
 5854 Butternut Drive  
 East Syracuse NY 13057 (315) 445-1900

# Analytical Results

State Certification No: 10248

**CLIENT:** Life Science Labs-LIMS  
**Project:** Auburn Enlarged City School District  
**Location:** Lead Study-Bldg: Owasco  
**Matrix:** PW

**Client Sample ID:** AECSD-17  
**Lab ID:** 2003009-017A  
**Collection Date:** 02/26/20 4:06  
**Date Received:** 02/28/20 11:26

Analyte	Result and Qualifiers	Units	Date Analyzed
<b>METALS BY ICMS</b>		<b>EPA 200.8,Rev.5.4</b>	<b>(EPA 200.2)</b>
Lead	0.0010	mg/L	03/14/20 16:41

- Qualifiers:**
- \* Value may exceed the Acceptable Level
  - E Value exceeds the instrument calibration range
  - J Analyte detected below the PQL
  - P Prim./Conf. column %D or RPD exceeds limit
  - B Analyte detected in the associated Method Blank
  - H Holding times for preparation or analysis exceeded
  - ND Not Detected at the Practical Quantitation Limit (PQL)
  - S Spike Recovery outside accepted recovery limits



**Life Science Laboratories, Inc.**

5854 Butternut Drive

East Syracuse NY 13057 (315) 445-1900

**Analytical Results**

State Certification No: 10248

**CLIENT:** Life Science Labs-LIMS  
**Project:** Auburn Enlarged City School District  
**Location:** Lead Study-Bldg: Owasco  
**Matrix:** PW

**Client Sample ID:** AECSD-18  
**Lab ID:** 2003009-018A  
**Collection Date:** 02/26/20 4:07  
**Date Received:** 02/28/20 11:26

Analyte	Result and Qualifiers	Units	Date Analyzed
<b>METALS BY ICPMS</b>			
Lead	0.0016	EPA 200.8,Rev.5.4 mg/L	(EPA 200.2) 03/14/20 16:43

**Qualifiers:**

- \* Value may exceed the Acceptable Level
- E Value exceeds the instrument calibration range
- J Analyte detected below the PQL
- P Prim./Conf. column %D or RPD exceeds limit

- B Analyte detected in the associated Method Blank
- H Holding times for preparation or analysis exceeded
- ND Not Detected at the Practical Quantitation Limit (PQL)
- S Spike Recovery outside accepted recovery limits



**Life Science Laboratories, Inc.**  
 5854 Butternut Drive  
 East Syracuse NY 13057 (315) 445-1900

# Analytical Results

State Certification No: 10248

**CLIENT:** Life Science Labs-LIMS  
**Project:** Auburn Enlarged City School District  
**Location:** Lead Study-Bldg: Owasco  
**Matrix:** PW

**Client Sample ID:** AECSD-19  
**Lab ID:** 2003009-019A  
**Collection Date:** 02/26/20 4:07  
**Date Received:** 02/28/20 11:26

Analyte	Result and Qualifiers	Units	Date Analyzed
METALS BY ICPMS		EPA 200.8,Rev.5.4	(EPA 200.2)
Lead	0.0017	mg/L	03/14/20 16:45

- Qualifiers:**
- \* Value may exceed the Acceptable Level
  - E Value exceeds the instrument calibration range
  - J Analyte detected below the PQL
  - P Prim./Conf. column %D or RPD exceeds limit
  - B Analyte detected in the associated Method Blank
  - H Holding times for preparation or analysis exceeded
  - ND Not Detected at the Practical Quantitation Limit (PQL)
  - S Spike Recovery outside accepted recovery limits



**Life Science Laboratories, Inc.**  
 5854 Butternut Drive  
 East Syracuse NY 13057 (315) 445-1900

# Analytical Results

State Certification No: 10248

**CLIENT:** Life Science Labs-LIMS  
**Project:** Auburn Enlarged City School District  
**Location:** Lead Study-Bldg: Owasco  
**Matrix:** PW

**Client Sample ID:** AECSD-20  
**Lab ID:** 2003009-020A  
**Collection Date:** 02/26/20 4:07  
**Date Received:** 02/28/20 11:26

Analyte	Result and Qualifiers	Units	Date Analyzed
<b>METALS BY ICPMS</b>		<b>EPA 200.8,Rev.5.4</b>	<b>(EPA 200.2)</b>
Lead	< 0.0010	mg/L	03/14/20 16:47

- Qualifiers:**
- \* Value may exceed the Acceptable Level
  - E Value exceeds the instrument calibration range
  - J Analyte detected below the PQL
  - P Prim./Conf. column %D or RPD exceeds limit
  - B Analyte detected in the associated Method Blank
  - H Holding times for preparation or analysis exceeded
  - ND Not Detected at the Practical Quantitation Limit (PQL)
  - S Spike Recovery outside accepted recovery limits



**Life Science Laboratories, Inc.**  
 5854 Butternut Drive  
 East Syracuse NY 13057 (315) 445-1900

# Analytical Results

State Certification No: 10248

**CLIENT:** Life Science Labs-LIMS  
**Project:** Auburn Enlarged City School District  
**Location:** Lead Study-Bldg: Owasco  
**Matrix:** PW

**Client Sample ID:** AECSD-21  
**Lab ID:** 2003009-021A  
**Collection Date:** 02/26/20 4:08  
**Date Received:** 02/28/20 11:26

Analyte	Result and Qualifiers	Units	Date Analyzed
METALS BY ICPMS		EPA 200.8,Rev.5.4	(EPA 200.2)
Lead	< 0.0010	mg/L	03/14/20 16:49

- Qualifiers:**
- \* Value may exceed the Acceptable Level
  - E Value exceeds the instrument calibration range
  - J Analyte detected below the PQL
  - P Prim./Conf. column %D or RPD exceeds limit
  - B Analyte detected in the associated Method Blank
  - H Holding times for preparation or analysis exceeded
  - ND Not Detected at the Practical Quantitation Limit (PQL)
  - S Spike Recovery outside accepted recovery limits



**Life Science Laboratories, Inc.**  
 5854 Butternut Drive  
 East Syracuse NY 13057 (315) 445-1900

# Analytical Results

State Certification No: 10248

**CLIENT:** Life Science Labs-LIMS  
**Project:** Auburn Enlarged City School District  
**Location:** Lead Study-Bldg: Owasco  
**Matrix:** PW

**Client Sample ID:** AECSD-22  
**Lab ID:** 2003009-022A  
**Collection Date:** 02/26/20 4:08  
**Date Received:** 02/28/20 11:26

Analyte	Result and Qualifiers	Units	Date Analyzed
<b>METALS BY ICPMS</b>		<b>EPA 200.8,Rev.5.4</b>	<b>(EPA 200.2)</b>
Lead	< 0.0010	mg/L	03/30/20 17:41

- Qualifiers:**
- \* Value may exceed the Acceptable Level
  - E Value exceeds the instrument calibration range
  - J Analyte detected below the PQL
  - P Prim./Conf. column %D or RPD exceeds limit
  - B Analyte detected in the associated Method Blank
  - H Holding times for preparation or analysis exceeded
  - ND Not Detected at the Practical Quantitation Limit (PQL)
  - S Spike Recovery outside accepted recovery limits



**Life Science Laboratories, Inc.**  
 5854 Butternut Drive  
 East Syracuse NY 13057 (315) 445-1900

# Analytical Results

State Certification No: 10248

**CLIENT:** Life Science Labs-LIMS  
**Project:** Auburn Enlarged City School District  
**Location:** Lead Study-Bldg: Owasco  
**Matrix:** PW

**Client Sample ID:** AECSD-23  
**Lab ID:** 2003009-023A  
**Collection Date:** 02/26/20 4:08  
**Date Received:** 02/28/20 11:26

Analyte	Result and Qualifiers	Units	Date Analyzed
<b>METALS BY ICPMS</b>		<b>EPA 200.8,Rev.5.4</b>	<b>(EPA 200.2)</b>
Lead	< 0.0010	mg/L	03/30/20 17:43

- Qualifiers:**
- \* Value may exceed the Acceptable Level
  - E Value exceeds the instrument calibration range
  - J Analyte detected below the PQL
  - P Prim./Conf. column %D or RPD exceeds limit
  - B Analyte detected in the associated Method Blank
  - H Holding times for preparation or analysis exceeded
  - ND Not Detected at the Practical Quantitation Limit (PQL)
  - S Spike Recovery outside accepted recovery limits





**Life Science Laboratories, Inc.**  
 5854 Butternut Drive  
 East Syracuse NY 13057 (315) 445-1900

# Analytical Results

State Certification No: 10248

**CLIENT:** Life Science Labs-LIMS  
**Project:** Auburn Enlarged City School District  
**Location:** Lead Study-Bldg: Owasco  
**Matrix:** PW

**Client Sample ID:** AECSD-24  
**Lab ID:** 2003009-024A  
**Collection Date:** 02/26/20 4:08  
**Date Received:** 02/28/20 11:26

Analyte	Result and Qualifiers	Units	Date Analyzed
<b>METALS BY ICPMS</b>		<b>EPA 200.8,Rev.5.4</b>	<b>(EPA 200.2)</b>
Lead	< 0.0010	mg/L	03/30/20 17:45

**Qualifiers:**

- \* Value may exceed the Acceptable Level
- E Value exceeds the instrument calibration range
- J Analyte detected below the PQL
- P Prim./Conf. column %D or RPD exceeds limit

- B Analyte detected in the associated Method Blank
- H Holding times for preparation or analysis exceeded
- ND Not Detected at the Practical Quantitation Limit (PQL)
- S Spike Recovery outside accepted recovery limits



**Life Science Laboratories, Inc.**  
 5854 Butternut Drive  
 East Syracuse NY 13057 (315) 445-1900

# Analytical Results

State Certification No: 10248

**CLIENT:** Life Science Labs-LIMS  
**Project:** Auburn Enlarged City School District  
**Location:** Lead Study-Bldg: Owasco  
**Matrix:** PW

**Client Sample ID:** AECSD-25  
**Lab ID:** 2003009-025A  
**Collection Date:** 02/26/20 4:09  
**Date Received:** 02/28/20 11:26

Analyte	Result and Qualifiers	Units	Date Analyzed
METALS BY ICPMS		EPA 200.8,Rev.5.4	(EPA 200.2)
Lead	< 0.0010	mg/L	03/30/20 17:47

**Qualifiers:**

- \* Value may exceed the Acceptable Level
- E Value exceeds the instrument calibration range
- J Analyte detected below the PQL
- P Prim./Conf. column %D or RPD exceeds limit

- B Analyte detected in the associated Method Blank
- H Holding times for preparation or analysis exceeded
- ND Not Detected at the Practical Quantitation Limit (PQL)
- S Spike Recovery outside accepted recovery limits



**Life Science Laboratories, Inc.**  
 5854 Butternut Drive  
 East Syracuse NY 13057 (315) 445-1900

# Analytical Results

State Certification No: 10248

**CLIENT:** Life Science Labs-LIMS  
**Project:** Auburn Enlarged City School District  
**Location:** Lead Study-Bldg: Owasco  
**Matrix:** PW

**Client Sample ID:** AECSD-26  
**Lab ID:** 2003009-026A  
**Collection Date:** 02/26/20 4:09  
**Date Received:** 02/28/20 11:26

Analyte	Result and Qualifiers	Units	Date Analyzed
METALS BY ICPMS			
Lead	< 0.0010	EPA 200.8,Rev.5.4 mg/L	(EPA 200.2) 03/30/20 17:49

**Qualifiers:**

- \* Value may exceed the Acceptable Level
- E Value exceeds the instrument calibration range
- J Analyte detected below the PQL
- P Prim./Conf. column %D or RPD exceeds limit

- B Analyte detected in the associated Method Blank
- H Holding times for preparation or analysis exceeded
- ND Not Detected at the Practical Quantitation Limit (PQL)
- S Spike Recovery outside accepted recovery limits



**Life Science Laboratories, Inc.**  
 5854 Butternut Drive  
 East Syracuse NY 13057 (315) 445-1900

# Analytical Results

State Certification No: 10248

**CLIENT:** Life Science Labs-LIMS  
**Project:** Auburn Enlarged City School District  
**Location:** Lead Study-Bldg: Owasco  
**Matrix:** PW

**Client Sample ID:** AECSD-27  
**Lab ID:** 2003009-027A  
**Collection Date:** 02/26/20 4:09  
**Date Received:** 02/28/20 11:26

Analyte	Result and Qualifiers	Units	Date Analyzed
<b>METALS BY ICPMS</b>		<b>EPA 200.8,Rev.5.4</b>	<b>(EPA 200.2)</b>
Lead	0.0032	mg/L	03/30/20 17:51

- Qualifiers:**
- \* Value may exceed the Acceptable Level
  - E Value exceeds the instrument calibration range
  - J Analyte detected below the PQL
  - P Prim./Conf. column %D or RPD exceeds limit
  - B Analyte detected in the associated Method Blank
  - H Holding times for preparation or analysis exceeded
  - ND Not Detected at the Practical Quantitation Limit (PQL)
  - S Spike Recovery outside accepted recovery limits



**Life Science Laboratories, Inc.**  
 5854 Butternut Drive  
 East Syracuse NY 13057 (315) 445-1900

# Analytical Results

State Certification No: 10248

**CLIENT:** Life Science Labs-LIMS  
**Project:** Auburn Enlarged City School District  
**Location:** Lead Study-Bldg: Owasco  
**Matrix:** PW

**Client Sample ID:** AECSD-28  
**Lab ID:** 2003009-028A  
**Collection Date:** 02/26/20 4:09  
**Date Received:** 02/28/20 11:26

Analyte	Result and Qualifiers	Units	Date Analyzed
METALS BY ICPMS		EPA 200.8,Rev.5.4	(EPA 200.2)
Lead	0.0016	mg/L	03/30/20 17:53

- Qualifiers:**
- \* Value may exceed the Acceptable Level
  - E Value exceeds the instrument calibration range
  - J Analyte detected below the PQL
  - P Prim./Conf. column %D or RPD exceeds limit
  - B Analyte detected in the associated Method Blank
  - H Holding times for preparation or analysis exceeded
  - ND Not Detected at the Practical Quantitation Limit (PQL)
  - S Spike Recovery outside accepted recovery limits



**Life Science Laboratories, Inc.**  
 5854 Butternut Drive  
 East Syracuse NY 13057 (315) 445-1900

# Analytical Results

State Certification No: 10248

**CLIENT:** Life Science Labs-LIMS  
**Project:** Auburn Enlarged City School District  
**Location:** Lead Study-Bldg: Owasco  
**Matrix:** PW

**Client Sample ID:** AECSD-29  
**Lab ID:** 2003009-029A  
**Collection Date:** 02/26/20 4:15  
**Date Received:** 02/28/20 11:26

Analyte	Result and Qualifiers	Units	Date Analyzed
METALS BY ICPMS		EPA 200.8,Rev.5.4	(EPA 200.2)
Lead	0.0041	mg/L	03/30/20 17:59

- Qualifiers:**
- \* Value may exceed the Acceptable Level
  - E Value exceeds the instrument calibration range
  - J Analyte detected below the PQL
  - P Prim./Conf. column %D or RPD exceeds limit
  - B Analyte detected in the associated Method Blank
  - H Holding times for preparation or analysis exceeded
  - ND Not Detected at the Practical Quantitation Limit (PQL)
  - S Spike Recovery outside accepted recovery limits



**Life Science Laboratories, Inc.**  
 5854 Butternut Drive  
 East Syracuse NY 13057 (315) 445-1900

# Analytical Results

State Certification No: 10248

**CLIENT:** Life Science Labs-LIMS  
**Project:** Auburn Enlarged City School District  
**Location:** Lead Study-Bldg: Owasco  
**Matrix:** PW

**Client Sample ID:** AECSD-30  
**Lab ID:** 2003009-030A  
**Collection Date:** 02/26/20 4:15  
**Date Received:** 02/28/20 11:26

Analyte	Result and Qualifiers	Units	Date Analyzed
<b>METALS BY ICPMS</b>		<b>EPA 200.8,Rev.5.4</b>	<b>(EPA 200.2)</b>
Lead	0.0051	mg/L	03/30/20 18:01

- Qualifiers:**
- \* Value may exceed the Acceptable Level
  - E Value exceeds the instrument calibration range
  - J Analyte detected below the PQL
  - P Prim./Conf. column %D or RPD exceeds limit
  - B Analyte detected in the associated Method Blank
  - H Holding times for preparation or analysis exceeded
  - ND Not Detected at the Practical Quantitation Limit (PQL)
  - S Spike Recovery outside accepted recovery limits



**Life Science Laboratories, Inc.**  
 5854 Butternut Drive  
 East Syracuse NY 13057 (315) 445-1900

# Analytical Results

State Certification No: 10248

**CLIENT:** Life Science Labs-LIMS  
**Project:** Auburn Enlarged City School District  
**Location:** Lead Study-Bldg: Owasco  
**Matrix:** PW

**Client Sample ID:** AECSD-31  
**Lab ID:** 2003009-031A  
**Collection Date:** 02/26/20 4:15  
**Date Received:** 02/28/20 11:26

Analyte	Result and Qualifiers	Units	Date Analyzed
<b>METALS BY ICPMS</b>		<b>EPA 200.8,Rev.5.4</b>	<b>(EPA 200.2)</b>
Lead	< 0.0010	mg/L	03/30/20 18:02

- Qualifiers:**
- \* Value may exceed the Acceptable Level
  - E Value exceeds the instrument calibration range
  - J Analyte detected below the PQL
  - P Prim./Conf. column %D or RPD exceeds limit
  - B Analyte detected in the associated Method Blank
  - H Holding times for preparation or analysis exceeded
  - ND Not Detected at the Practical Quantitation Limit (PQL)
  - S Spike Recovery outside accepted recovery limits





**Life Science Laboratories, Inc.**  
 5854 Butternut Drive  
 East Syracuse NY 13057 (315) 445-1900

# Analytical Results

State Certification No: 10248

**CLIENT:** Life Science Labs-LIMS  
**Project:** Auburn Enlarged City School District  
**Location:** Lead Study-Bldg: Owasco  
**Matrix:** PW

**Client Sample ID:** AECSD-32

**Lab ID:** 2003009-032A  
**Collection Date:** 02/26/20 4:16  
**Date Received:** 02/28/20 11:26

Analyte	Result and Qualifiers	Units	Date Analyzed
METALS BY ICPMS		EPA 200.8,Rev.5.4	(EPA 200.2)
Lead	< 0.0010	mg/L	03/30/20 18:04

- Qualifiers:**
- \* Value may exceed the Acceptable Level
  - E Value exceeds the instrument calibration range
  - J Analyte detected below the PQL
  - P Prim./Conf. column %D or RPD exceeds limit
  - B Analyte detected in the associated Method Blank
  - H Holding times for preparation or analysis exceeded
  - ND Not Detected at the Practical Quantitation Limit (PQL)
  - S Spike Recovery outside accepted recovery limits



**Life Science Laboratories, Inc.**  
 5854 Butternut Drive  
 East Syracuse NY 13057 (315) 445-1900

# Analytical Results

State Certification No: 10248

**CLIENT:** Life Science Labs-LIMS  
**Project:** Auburn Enlarged City School District  
**Location:** Lead Study-Bldg: Owasco  
**Matrix:** PW

**Client Sample ID:** AECSD-33  
**Lab ID:** 2003009-033A  
**Collection Date:** 02/26/20 4:16  
**Date Received:** 02/28/20 11:26

Analyte	Result and Qualifiers	Units	Date Analyzed
METALS BY ICPMS		EPA 200.8,Rev.5.4	(EPA 200.2)
Lead	0.0010	mg/L	03/30/20 18:10

- Qualifiers:**
- \* Value may exceed the Acceptable Level
  - E Value exceeds the instrument calibration range
  - J Analyte detected below the PQL
  - P Prim./Conf. column %D or RPD exceeds limit
  - B Analyte detected in the associated Method Blank
  - H Holding times for preparation or analysis exceeded
  - ND Not Detected at the Practical Quantitation Limit (PQL)
  - S Spike Recovery outside accepted recovery limits



**Life Science Laboratories, Inc.**  
 5854 Butternut Drive  
 East Syracuse NY 13057 (315) 445-1900

# Analytical Results

State Certification No: 10248

**CLIENT:** Life Science Labs-LIMS  
**Project:** Auburn Enlarged City School District  
**Location:** Lead Study-Bldg: Owasco  
**Matrix:** PW

**Client Sample ID:** AECSD-34  
**Lab ID:** 2003009-034A  
**Collection Date:** 02/26/20 4:16  
**Date Received:** 02/28/20 11:26

Analyte	Result and Qualifiers	Units	Date Analyzed
METALS BY ICPMS		EPA 200.8,Rev.5.4	(EPA 200.2)
Lead	0.0018	mg/L	03/30/20 18:12

- Qualifiers:**
- \* Value may exceed the Acceptable Level
  - E Value exceeds the instrument calibration range
  - J Analyte detected below the PQL
  - P Prim./Conf. column %D or RPD exceeds limit
  - B Analyte detected in the associated Method Blank
  - H Holding times for preparation or analysis exceeded
  - ND Not Detected at the Practical Quantitation Limit (PQL)
  - S Spike Recovery outside accepted recovery limits



**Life Science Laboratories, Inc.**  
 5854 Butternut Drive  
 East Syracuse NY 13057 (315) 445-1900

# Analytical Results

State Certification No: 10248

**CLIENT:** Life Science Labs-LIMS  
**Project:** Auburn Enlarged City School District  
**Location:** Lead Study-Bldg: Owasco  
**Matrix:** PW

**Client Sample ID:** AECSD-35  
**Lab ID:** 2003009-035A  
**Collection Date:** 02/26/20 4:18  
**Date Received:** 02/28/20 11:26

Analyte	Result and Qualifiers	Units	Date Analyzed
METALS BY ICMS		EPA 200.8,Rev.5.4	(EPA 200.2)
Lead	< 0.0010	mg/L	03/30/20 18:14

- Qualifiers:**
- \* Value may exceed the Acceptable Level
  - E Value exceeds the instrument calibration range
  - J Analyte detected below the PQL
  - P Prim./Conf. column %D or RPD exceeds limit
  - B Analyte detected in the associated Method Blank
  - H Holding times for preparation or analysis exceeded
  - ND Not Detected at the Practical Quantitation Limit (PQL)
  - S Spike Recovery outside accepted recovery limits



**Life Science Laboratories, Inc.**  
 5854 Butternut Drive  
 East Syracuse NY 13057 (315) 445-1900

# Analytical Results

State Certification No: 10248

**CLIENT:** Life Science Labs-LIMS  
**Project:** Auburn Enlarged City School District  
**Location:** Lead Study-Bldg: Owasco  
**Matrix:** PW

**Client Sample ID:** *AECSD-36*  
**Lab ID:** 2003009-036A  
**Collection Date:** 02/26/20 4:18  
**Date Received:** 02/28/20 11:26

Analyte	Result and Qualifiers	Units	Date Analyzed
<b>METALS BY ICMS</b>		<b>EPA 200.8,Rev.5.4</b>	<b>(EPA 200.2)</b>
Lead	< 0.0010	mg/L	03/30/20 18:20

- Qualifiers:**
- \* Value may exceed the Acceptable Level
  - E Value exceeds the instrument calibration range
  - J Analyte detected below the PQL
  - P Prim./Conf. column %D or RPD exceeds limit
  - B Analyte detected in the associated Method Blank
  - H Holding times for preparation or analysis exceeded
  - ND Not Detected at the Practical Quantitation Limit (PQL)
  - S Spike Recovery outside accepted recovery limits



**Life Science Laboratories, Inc.**  
 5854 Butternut Drive  
 East Syracuse NY 13057 (315) 445-1900

# Analytical Results

State Certification No: 10248

**CLIENT:** Life Science Labs-LIMS  
**Project:** Auburn Enlarged City School District  
**Location:** Lead Study-Bldg: Owasco  
**Matrix:** PW

**Client Sample ID:** AECSD-37  
**Lab ID:** 2003009-037A  
**Collection Date:** 02/26/20 4:18  
**Date Received:** 02/28/20 11:26

Analyte	Result and Qualifiers	Units	Date Analyzed
<b>METALS BY ICMS</b>		<b>EPA 200.8,Rev.5.4</b>	<b>(EPA 200.2)</b>
Lead	< 0.0010	mg/L	03/30/20 18:21

- Qualifiers:**
- \* Value may exceed the Acceptable Level
  - E Value exceeds the instrument calibration range
  - J Analyte detected below the PQL
  - P Prim./Conf. column %D or RPD exceeds limit
  - B Analyte detected in the associated Method Blank
  - H Holding times for preparation or analysis exceeded
  - ND Not Detected at the Practical Quantitation Limit (PQL)
  - S Spike Recovery outside accepted recovery limits



**Life Science Laboratories, Inc.**  
 5854 Butternut Drive  
 East Syracuse NY 13057 (315) 445-1900

# Analytical Results

State Certification No: 10248

**CLIENT:** Life Science Labs-LIMS  
**Project:** Auburn Enlarged City School District  
**Location:** Lead Study-Bldg: Owasco  
**Matrix:** PW

**Client Sample ID:** AECSD-38  
**Lab ID:** 2003009-038A  
**Collection Date:** 02/26/20 4:19  
**Date Received:** 02/28/20 11:26

Analyte	Result and Qualifiers	Units	Date Analyzed
<b>METALS BY ICPMS</b>			
Lead	< 0.0010	EPA 200.8,Rev.5.4 mg/L	(EPA 200.2) 03/30/20 18:23

- Qualifiers:**
- \* Value may exceed the Acceptable Level
  - E Value exceeds the instrument calibration range
  - J Analyte detected below the PQL
  - P Prim./Conf. column %D or RPD exceeds limit
  - B Analyte detected in the associated Method Blank
  - H Holding times for preparation or analysis exceeded
  - ND Not Detected at the Practical Quantitation Limit (PQL)
  - S Spike Recovery outside accepted recovery limits



**Life Science Laboratories, Inc.**  
 5854 Butternut Drive  
 East Syracuse NY 13057 (315) 445-1900

# Analytical Results

State Certification No: 10248

**CLIENT:** Life Science Labs-LIMS  
**Project:** Auburn Enlarged City School District  
**Location:** Lead Study-Bldg: Owasco  
**Matrix:** PW

**Client Sample ID:** AECSD-39  
**Lab ID:** 2003009-039A  
**Collection Date:** 02/26/20 4:19  
**Date Received:** 02/28/20 11:26

Analyte	Result and Qualifiers	Units	Date Analyzed
<b>METALS BY ICPMS</b>		<b>EPA 200.8,Rev.5.4</b>	<b>(EPA 200.2)</b>
Lead	< 0.0010	mg/L	03/30/20 18:25

- Qualifiers:**
- \* Value may exceed the Acceptable Level
  - E Value exceeds the instrument calibration range
  - J Analyte detected below the PQL
  - P Prim./Conf. column %D or RPD exceeds limit
  - B Analyte detected in the associated Method Blank
  - H Holding times for preparation or analysis exceeded
  - ND Not Detected at the Practical Quantitation Limit (PQL)
  - S Spike Recovery outside accepted recovery limits





**Life Science Laboratories, Inc.**  
 5854 Butternut Drive  
 East Syracuse NY 13057 (315) 445-1900

# Analytical Results

State Certification No: 10248

**CLIENT:** Life Science Labs-LIMS  
**Project:** Auburn Enlarged City School District  
**Location:** Lead Study-Bldg: Owasco  
**Matrix:** PW

**Client Sample ID:** AECSD-40  
**Lab ID:** 2003009-040A  
**Collection Date:** 02/26/20 4:19  
**Date Received:** 02/28/20 11:26

Analyte	Result and Qualifiers	Units	Date Analyzed
METALS BY ICPMS		EPA 200.8,Rev.5.4	(EPA 200.2)
Lead	< 0.0010	mg/L	03/30/20 18:27

**Qualifiers:**

- \* Value may exceed the Acceptable Level
- E Value exceeds the instrument calibration range
- J Analyte detected below the PQL
- P Prim./Conf. column %D or RPD exceeds limit

- B Analyte detected in the associated Method Blank
- H Holding times for preparation or analysis exceeded
- ND Not Detected at the Practical Quantitation Limit (PQL)
- S Spike Recovery outside accepted recovery limits



**Life Science Laboratories, Inc.**  
 5854 Butternut Drive  
 East Syracuse NY 13057 (315) 445-1900

# Analytical Results

State Certification No: 10248

**CLIENT:** Life Science Labs-LIMS  
**Project:** Auburn Enlarged City School District  
**Location:** Lead Study-Bldg: Owasco  
**Matrix:** PW

**Client Sample ID:** AECSD-41  
**Lab ID:** 2003009-041A  
**Collection Date:** 02/26/20 4:20  
**Date Received:** 02/28/20 11:26

Analyte	Result and Qualifiers	Units	Date Analyzed
METALS BY ICPMS		EPA 200.8,Rev.5.4	(EPA 200.2)
Lead	< 0.0010	mg/L	03/30/20 18:29

- Qualifiers:**
- \* Value may exceed the Acceptable Level
  - E Value exceeds the instrument calibration range
  - J Analyte detected below the PQL
  - P Prim./Conf. column %D or RPD exceeds limit
  - B Analyte detected in the associated Method Blank
  - H Holding times for preparation or analysis exceeded
  - ND Not Detected at the Practical Quantitation Limit (PQL)
  - S Spike Recovery outside accepted recovery limits



**Life Science Laboratories, Inc.**  
 5854 Butternut Drive  
 East Syracuse NY 13057 (315) 445-1900

# Analytical Results

State Certification No: 10248

**CLIENT:** Life Science Labs-LIMS  
**Project:** Auburn Enlarged City School District  
**Location:** Lead Study-Bldg: Owasco  
**Matrix:** PW

**Client Sample ID:** AECSD-42  
**Lab ID:** 2003009-042A  
**Collection Date:** 02/26/20 4:20  
**Date Received:** 02/28/20 11:26

Analyte	Result and Qualifiers	Units	Date Analyzed
METALS BY ICPMS		EPA 200.8,Rev.5.4	(EPA 200.2)
Lead	< 0.0010	mg/L	03/30/20 18:31

**Qualifiers:** \* Value may exceed the Acceptable Level  
 E Value exceeds the instrument calibration range  
 J Analyte detected below the PQL  
 P Prim./Conf. column %D or RPD exceeds limit

B Analyte detected in the associated Method Blank  
 H Holding times for preparation or analysis exceeded  
 ND Not Detected at the Practical Quantitation Limit (PQL)  
 S Spike Recovery outside accepted recovery limits



**Life Science Laboratories, Inc.**  
 5854 Butternut Drive  
 East Syracuse NY 13057 (315) 445-1900

# Analytical Results

State Certification No: 10248

**CLIENT:** Life Science Labs-LIMS  
**Project:** Auburn Enlarged City School District  
**Location:** Lead Study-Bldg: Owasco  
**Matrix:** PW

**Client Sample ID:** AECSD-43  
**Lab ID:** 2003009-043A  
**Collection Date:** 02/26/20 4:24  
**Date Received:** 02/28/20 11:26

Analyte	Result and Qualifiers	Units	Date Analyzed
METALS BY ICPMS		EPA 200.8,Rev.5.4	(EPA 200.2)
Lead	0.0018	mg/L	03/30/20 18:33

- Qualifiers:**
- \* Value may exceed the Acceptable Level
  - E Value exceeds the instrument calibration range
  - J Analyte detected below the PQL
  - P Prim./Conf. column %D or RPD exceeds limit
  - B Analyte detected in the associated Method Blank
  - H Holding times for preparation or analysis exceeded
  - ND Not Detected at the Practical Quantitation Limit (PQL)
  - S Spike Recovery outside accepted recovery limits



**Life Science Laboratories, Inc.**  
 5854 Butternut Drive  
 East Syracuse NY 13057 (315) 445-1900

# Analytical Results

State Certification No: 10248

**CLIENT:** Life Science Labs-LIMS  
**Project:** Auburn Enlarged City School District  
**Location:** Lead Study-Bldg: Owasco  
**Matrix:** PW

**Client Sample ID:** AECSD-44  
**Lab ID:** 2003009-044A  
**Collection Date:** 02/26/20 4:24  
**Date Received:** 02/28/20 11:26

Analyte	Result and Qualifiers	Units	Date Analyzed
METALS BY ICPMS		EPA 200.8,Rev.5.4	(EPA 200.2)
Lead	< 0.0010	mg/L	03/30/20 18:35

- Qualifiers:**
- \* Value may exceed the Acceptable Level
  - E Value exceeds the instrument calibration range
  - J Analyte detected below the PQL
  - P Prim./Conf. column %D or RPD exceeds limit
  - B Analyte detected in the associated Method Blank
  - H Holding times for preparation or analysis exceeded
  - ND Not Detected at the Practical Quantitation Limit (PQL)
  - S Spike Recovery outside accepted recovery limits



**Life Science Laboratories, Inc.**  
 5854 Butternut Drive  
 East Syracuse NY 13057 (315) 445-1900

# Analytical Results

State Certification No: 10248

**CLIENT:** Life Science Labs-LIMS  
**Project:** Auburn Enlarged City School District  
**Location:** Lead Study-Bldg: Owasco  
**Matrix:** PW

**Client Sample ID:** AECSD-45  
**Lab ID:** 2003009-045A  
**Collection Date:** 02/26/20 4:24  
**Date Received:** 02/28/20 11:26

Analyte	Result and Qualifiers	Units	Date Analyzed
METALS BY ICPMS		EPA 200.8,Rev.5.4	(EPA 200.2)
Lead	< 0.0010	mg/L	03/30/20 18:37

- Qualifiers:**
- \* Value may exceed the Acceptable Level
  - E Value exceeds the instrument calibration range
  - J Analyte detected below the PQL
  - P Prim./Conf. column %D or RPD exceeds limit
  - B Analyte detected in the associated Method Blank
  - H Holding times for preparation or analysis exceeded
  - ND Not Detected at the Practical Quantitation Limit (PQL)
  - S Spike Recovery outside accepted recovery limits



**Life Science Laboratories, Inc.**  
 5854 Butternut Drive  
 East Syracuse NY 13057 (315) 445-1900

# Analytical Results

State Certification No: 10248

**CLIENT:** Life Science Labs-LIMS  
**Project:** Auburn Enlarged City School District  
**Location:** Lead Study-Bldg: Owasco  
**Matrix:** PW

**Client Sample ID:** AECSD-46

**Lab ID:** 2003009-046A  
**Collection Date:** 02/26/20 4:25  
**Date Received:** 02/28/20 11:26

Analyte	Result and Qualifiers	Units	Date Analyzed
METALS BY ICPMS		EPA 200.8,Rev.5.4	(EPA 200.2)
Lead	0.0050	mg/L	03/30/20 18:46

- Qualifiers:**
- \* Value may exceed the Acceptable Level
  - E Value exceeds the instrument calibration range
  - J Analyte detected below the PQL
  - P Prim./Conf. column %D or RPD exceeds limit
  - B Analyte detected in the associated Method Blank
  - H Holding times for preparation or analysis exceeded
  - ND Not Detected at the Practical Quantitation Limit (PQL)
  - S Spike Recovery outside accepted recovery limits



**Life Science Laboratories, Inc.**  
 5854 Butternut Drive  
 East Syracuse NY 13057 (315) 445-1900

# Analytical Results

State Certification No: 10248

**CLIENT:** Life Science Labs-LIMS  
**Project:** Auburn Enlarged City School District  
**Location:** Lead Study-Bldg: Owasco  
**Matrix:** PW

**Client Sample ID:** AECSD-47  
**Lab ID:** 2003009-047A  
**Collection Date:** 02/26/20 4:25  
**Date Received:** 02/28/20 11:26

Analyte	Result and Qualifiers	Units	Date Analyzed
METALS BY ICPMS		EPA 200.8,Rev.5.4	(EPA 200.2)
Lead	0.0020	mg/L	03/30/20 18:48

- Qualifiers:**
- \* Value may exceed the Acceptable Level
  - E Value exceeds the instrument calibration range
  - J Analyte detected below the PQL
  - P Prim./Conf. column %D or RPD exceeds limit
  - B Analyte detected in the associated Method Blank
  - H Holding times for preparation or analysis exceeded
  - ND Not Detected at the Practical Quantitation Limit (PQL)
  - S Spike Recovery outside accepted recovery limits





**Life Science Laboratories, Inc.**  
 5854 Butternut Drive  
 East Syracuse NY 13057 (315) 445-1900

# Analytical Results

State Certification No: 10248

**CLIENT:** Life Science Labs-LIMS  
**Project:** Auburn Enlarged City School District  
**Location:** Lead Study-Bldg: Owasco  
**Matrix:** PW

**Client Sample ID:** AECSD-48  
**Lab ID:** 2003009-048A  
**Collection Date:** 02/26/20 4:25  
**Date Received:** 02/28/20 11:26

Analyte	Result and Qualifiers	Units	Date Analyzed
METALS BY ICPMS		EPA 200.8,Rev.5.4	(EPA 200.2)
Lead	0.0030	mg/L	03/30/20 18:50

- Qualifiers:**
- \* Value may exceed the Acceptable Level
  - E Value exceeds the instrument calibration range
  - J Analyte detected below the PQL
  - P Prim./Conf. column %D or RPD exceeds limit
  - B Analyte detected in the associated Method Blank
  - H Holding times for preparation or analysis exceeded
  - ND Not Detected at the Practical Quantitation Limit (PQL)
  - S Spike Recovery outside accepted recovery limits



**Life Science Laboratories, Inc.**  
 5854 Butternut Drive  
 East Syracuse NY 13057 (315) 445-1900

# Analytical Results

State Certification No: 10248

**CLIENT:** Life Science Labs-LIMS  
**Project:** Auburn Enlarged City School District  
**Location:** Lead Study-Bldg: Owasco  
**Matrix:** PW

**Client Sample ID:** AECSD-49  
**Lab ID:** 2003009-049A  
**Collection Date:** 02/26/20 4:25  
**Date Received:** 02/28/20 11:26

Analyte	Result and Qualifiers	Units	Date Analyzed
<b>METALS BY ICPMS</b>		<b>EPA 200.8,Rev.5.4</b>	<b>(EPA 200.2)</b>
Lead	0.0018	mg/L	03/30/20 18:51

**Qualifiers:**

- \* Value may exceed the Acceptable Level
- E Value exceeds the instrument calibration range
- J Analyte detected below the PQL
- P Prim./Conf. column %D or RPD exceeds limit
- B Analyte detected in the associated Method Blank
- H Holding times for preparation or analysis exceeded
- ND Not Detected at the Practical Quantitation Limit (PQL)
- S Spike Recovery outside accepted recovery limits



**Life Science Laboratories, Inc.**  
 5854 Butternut Drive  
 East Syracuse NY 13057 (315) 445-1900

# Analytical Results

State Certification No: 10248

**CLIENT:** Life Science Labs-LIMS  
**Project:** Auburn Enlarged City School District  
**Location:** Lead Study-Bldg: Owasco  
**Matrix:** PW

**Client Sample ID:** AECSD-50  
**Lab ID:** 2003009-050A  
**Collection Date:** 02/26/20 4:26  
**Date Received:** 02/28/20 11:26

Analyte	Result and Qualifiers	Units	Date Analyzed
METALS BY ICPMS		EPA 200.8,Rev.5.4	(EPA 200.2)
Lead	0.0022	mg/L	03/30/20 18:53

- Qualifiers:**
- \* Value may exceed the Acceptable Level
  - E Value exceeds the instrument calibration range
  - J Analyte detected below the PQL
  - P Prim./Conf. column %D or RPD exceeds limit
  - B Analyte detected in the associated Method Blank
  - H Holding times for preparation or analysis exceeded
  - ND Not Detected at the Practical Quantitation Limit (PQL)
  - S Spike Recovery outside accepted recovery limits



**Life Science Laboratories, Inc.**  
 5854 Butternut Drive  
 East Syracuse NY 13057 (315) 445-1900

# Analytical Results

State Certification No: 10248

**CLIENT:** Life Science Labs-LIMS  
**Project:** Auburn Enlarged City School District  
**Location:** Lead Study-Bldg: Owasco  
**Matrix:** PW

**Client Sample ID:** AECSD-51  
**Lab ID:** 2003009-051A  
**Collection Date:** 02/26/20 4:26  
**Date Received:** 02/28/20 11:26

Analyte	Result and Qualifiers	Units	Date Analyzed
METALS BY ICPMS		EPA 200.8,Rev.5.4	(EPA 200.2)
Lead	0.0015	mg/L	03/30/20 18:55

- Qualifiers:**
- \* Value may exceed the Acceptable Level
  - E Value exceeds the instrument calibration range
  - J Analyte detected below the PQL
  - P Prim./Conf. column %D or RPD exceeds limit
  - B Analyte detected in the associated Method Blank
  - H Holding times for preparation or analysis exceeded
  - ND Not Detected at the Practical Quantitation Limit (PQL)
  - S Spike Recovery outside accepted recovery limits



**Life Science Laboratories, Inc.**  
 5854 Butternut Drive  
 East Syracuse NY 13057 (315) 445-1900

# Analytical Results

State Certification No: 10248

**CLIENT:** Life Science Labs-LIMS  
**Project:** Auburn Enlarged City School District  
**Location:** Lead Study-Bldg: Owasco  
**Matrix:** PW

**Client Sample ID:** AECSD-52

**Lab ID:** 2003009-052A  
**Collection Date:** 02/26/20 4:26  
**Date Received:** 02/28/20 11:26

Analyte	Result and Qualifiers	Units	Date Analyzed
METALS BY ICPMS		EPA 200.8,Rev.5.4	(EPA 200.2)
Lead	0.0015	mg/L	03/30/20 19:04

- Qualifiers:**
- \* Value may exceed the Acceptable Level
  - E Value exceeds the instrument calibration range
  - J Analyte detected below the PQL
  - P Prim./Conf. column %D or RPD exceeds limit
  - B Analyte detected in the associated Method Blank
  - H Holding times for preparation or analysis exceeded
  - ND Not Detected at the Practical Quantitation Limit (PQL)
  - S Spike Recovery outside accepted recovery limits



**Life Science Laboratories, Inc.**  
 5854 Butternut Drive  
 East Syracuse NY 13057 (315) 445-1900

# Analytical Results

State Certification No: 10248

**CLIENT:** Life Science Labs-LIMS  
**Project:** Auburn Enlarged City School District  
**Location:** Lead Study-Bldg: Owasco  
**Matrix:** PW

**Client Sample ID:** AECSD-53  
**Lab ID:** 2003009-053A  
**Collection Date:** 02/26/20 4:27  
**Date Received:** 02/28/20 11:26

Analyte	Result and Qualifiers	Units	Date Analyzed
METALS BY ICPMS		EPA 200.8,Rev.5.4	(EPA 200.2)
Lead	0.0096	mg/L	03/30/20 19:10

**Qualifiers:**

- \* Value may exceed the Acceptable Level
- E Value exceeds the instrument calibration range
- J Analyte detected below the PQL
- P Prim./Conf. column %D or RPD exceeds limit

- B Analyte detected in the associated Method Blank
- H Holding times for preparation or analysis exceeded
- ND Not Detected at the Practical Quantitation Limit (PQL)
- S Spike Recovery outside accepted recovery limits



**Life Science Laboratories, Inc.**

5854 Butternut Drive

East Syracuse NY 13057 (315) 445-1900

**Analytical Results**

State Certification No: 10248

**CLIENT:** Life Science Labs-LIMS  
**Project:** Auburn Enlarged City School District  
**Location:** Lead Study-Bldg: Owasco  
**Matrix:** PW

**Client Sample ID:** AECSD-54

**Lab ID:** 2003009-054A  
**Collection Date:** 02/26/20 4:27  
**Date Received:** 02/28/20 11:26

Analyte	Result and Qualifiers	Units	Date Analyzed
METALS BY ICPMS		EPA 200.8,Rev.5.4	(EPA 200.2)
Lead	0.0021	mg/L	03/30/20 19:15

**Qualifiers:**

- \* Value may exceed the Acceptable Level
- E Value exceeds the instrument calibration range
- J Analyte detected below the PQL
- P Prim./Conf. column %D or RPD exceeds limit

- B Analyte detected in the associated Method Blank
- H Holding times for preparation or analysis exceeded
- ND Not Detected at the Practical Quantitation Limit (PQL)
- S Spike Recovery outside accepted recovery limits



**Life Science Laboratories, Inc.**  
 5854 Butternut Drive  
 East Syracuse NY 13057 (315) 445-1900

# Analytical Results

State Certification No: 10248

**CLIENT:** Life Science Labs-LIMS **Client Sample ID:** AECSD-55  
**Project:** Auburn Enlarged City School District  
**Location:** Lead Study-Bldg: Owasco **Lab ID:** 2003009-055A  
**Matrix:** PW **Collection Date:** 02/26/20 4:27  
**Date Received:** 02/28/20 11:26

Analyte	Result and Qualifiers	Units	Date Analyzed
METALS BY ICPMS		EPA 200.8, Rev.5.4	(EPA 200.2)
Lead	0.0012	mg/L	03/30/20 19:17

- Qualifiers:**
- \* Value may exceed the Acceptable Level
  - E Value exceeds the instrument calibration range
  - J Analyte detected below the PQL
  - P Prim./Conf. column %D or RPD exceeds limit
  - B Analyte detected in the associated Method Blank
  - H Holding times for preparation or analysis exceeded
  - ND Not Detected at the Practical Quantitation Limit (PQL)
  - S Spike Recovery outside accepted recovery limits





**Life Science Laboratories, Inc.**

5854 Butternut Drive

East Syracuse NY 13057 (315) 445-1900

**Analytical Results**

State Certification No: 10248

**CLIENT:** Life Science Labs-LIMS  
**Project:** Auburn Enlarged City School District  
**Location:** Lead Study-Bldg: Owasco  
**Matrix:** PW

**Client Sample ID:** AECSD-56  
**Lab ID:** 2003009-056A  
**Collection Date:** 02/26/20 4:27  
**Date Received:** 02/28/20 11:26

Analyte	Result and Qualifiers	Units	Date Analyzed
METALS BY ICPMS		EPA 200.8,Rev.5.4	(EPA 200.2)
Lead	0.0013	mg/L	03/30/20 19:19

- Qualifiers:**
- \* Value may exceed the Acceptable Level
  - E Value exceeds the instrument calibration range
  - J Analyte detected below the PQL
  - P Prim./Conf. column %D or RPD exceeds limit
  - B Analyte detected in the associated Method Blank
  - H Holding times for preparation or analysis exceeded
  - ND Not Detected at the Practical Quantitation Limit (PQL)
  - S Spike Recovery outside accepted recovery limits



**Life Science Laboratories, Inc.**  
 5854 Butternut Drive  
 East Syracuse NY 13057 (315) 445-1900

# Analytical Results

State Certification No: 10248

**CLIENT:** Life Science Labs-LIMS  
**Project:** Auburn Enlarged City School District  
**Location:** Lead Study-Bldg: Owasco  
**Matrix:** PW

**Client Sample ID:** AECSD-57  
**Lab ID:** 2003009-057A  
**Collection Date:** 02/26/20 4:32  
**Date Received:** 02/28/20 11:26

Analyte	Result and Qualifiers	Units	Date Analyzed
<b>METALS BY ICPMS</b>			
Lead	< 0.0010	EPA 200.8, Rev.5.4 mg/L	(EPA 200.2) 03/30/20 19:21

- Qualifiers:**
- \* Value may exceed the Acceptable Level
  - E Value exceeds the instrument calibration range
  - J Analyte detected below the PQL
  - P Prim./Conf. column %D or RPD exceeds limit
  - B Analyte detected in the associated Method Blank
  - H Holding times for preparation or analysis exceeded
  - ND Not Detected at the Practical Quantitation Limit (PQL)
  - S Spike Recovery outside accepted recovery limits



**Life Science Laboratories, Inc.**  
 5854 Butternut Drive  
 East Syracuse NY 13057 (315) 445-1900

# Analytical Results

State Certification No: 10248

**CLIENT:** Life Science Labs-LIMS  
**Project:** Auburn Enlarged City School District  
**Location:** Lead Study-Bldg: Owasco  
**Matrix:** PW

**Client Sample ID:** AECSD-58  
**Lab ID:** 2003009-058A  
**Collection Date:** 02/26/20 4:32  
**Date Received:** 02/28/20 11:26

Analyte	Result and Qualifiers	Units	Date Analyzed
METALS BY ICPMS		EPA 200.8,Rev.5.4	(EPA 200.2)
Lead	0.0011	mg/L	03/30/20 19:23

- Qualifiers:**
- \* Value may exceed the Acceptable Level
  - E Value exceeds the instrument calibration range
  - J Analyte detected below the PQL
  - P Prim./Conf. column %D or RPD exceeds limit
  - B Analyte detected in the associated Method Blank
  - H Holding times for preparation or analysis exceeded
  - ND Not Detected at the Practical Quantitation Limit (PQL)
  - S Spike Recovery outside accepted recovery limits



**Life Science Laboratories, Inc.**  
 5854 Butternut Drive  
 East Syracuse NY 13057 (315) 445-1900

# Analytical Results

State Certification No: 10248

**CLIENT:** Life Science Labs-LIMS  
**Project:** Auburn Enlarged City School District  
**Location:** Lead Study-Bldg: Owasco  
**Matrix:** PW

**Client Sample ID:** AECSD-59

**Lab ID:** 2003009-059A  
**Collection Date:** 02/26/20 4:33  
**Date Received:** 02/28/20 11:26

Analyte	Result and Qualifiers	Units	Date Analyzed
<b>METALS BY ICMS</b>		<b>EPA 200.8,Rev.5.4</b>	<b>(EPA 200.2)</b>
Lead	0.0019	mg/L	03/30/20 19:25

**Qualifiers:**

- \* Value may exceed the Acceptable Level
- E Value exceeds the instrument calibration range
- J Analyte detected below the PQL
- P Prim./Conf. column %D or RPD exceeds limit

- B Analyte detected in the associated Method Blank
- H Holding times for preparation or analysis exceeded
- ND Not Detected at the Practical Quantitation Limit (PQL)
- S Spike Recovery outside accepted recovery limits



**Life Science Laboratories, Inc.**  
 5854 Butternut Drive  
 East Syracuse NY 13057 (315) 445-1900

# Analytical Results

State Certification No: 10248

**CLIENT:** Life Science Labs-LIMS  
**Project:** Auburn Enlarged City School District  
**Location:** Lead Study-Bldg: Owasco  
**Matrix:** PW

**Client Sample ID:** AECSD-60  
**Lab ID:** 2003009-060A  
**Collection Date:** 02/26/20 4:33  
**Date Received:** 02/28/20 11:26

Analyte	Result and Qualifiers	Units	Date Analyzed
<b>METALS BY ICPMS</b>			
Lead	0.0011	EPA 200.8,Rev.5.4 mg/L	(EPA 200.2) 03/30/20 19:27

- Qualifiers:**
- \* Value may exceed the Acceptable Level
  - E Value exceeds the instrument calibration range
  - J Analyte detected below the PQL
  - P Prim./Conf. column %D or RPD exceeds limit
  - B Analyte detected in the associated Method Blank
  - H Holding times for preparation or analysis exceeded
  - ND Not Detected at the Practical Quantitation Limit (PQL)
  - S Spike Recovery outside accepted recovery limits



**Life Science Laboratories, Inc.**  
 5854 Butternut Drive  
 East Syracuse NY 13057 (315) 445-1900

# Analytical Results

State Certification No: 10248

**CLIENT:** Life Science Labs-LIMS  
**Project:** Auburn Enlarged City School District  
**Location:** Lead Study-Bldg: Owasco  
**Matrix:** PW

**Client Sample ID:** AECSD-61  
**Lab ID:** 2003009-061A  
**Collection Date:** 02/26/20 4:33  
**Date Received:** 02/28/20 11:26

Analyte	Result and Qualifiers	Units	Date Analyzed
METALS BY ICPMS		EPA 200.8,Rev.5.4	(EPA 200.2)
Lead	0.0064	mg/L	03/31/20 18:46

**Qualifiers:**

- \* Value may exceed the Acceptable Level
- E Value exceeds the instrument calibration range
- J Analyte detected below the PQL
- P Prim./Conf. column %D or RPD exceeds limit

- B Analyte detected in the associated Method Blank
- H Holding times for preparation or analysis exceeded
- ND Not Detected at the Practical Quantitation Limit (PQL)
- S Spike Recovery outside accepted recovery limits



**Life Science Laboratories, Inc.**  
 5854 Butternut Drive  
 East Syracuse NY 13057 (315) 445-1900

# Analytical Results

State Certification No: 10248

**CLIENT:** Life Science Labs-LIMS  
**Project:** Auburn Enlarged City School District  
**Location:** Lead Study-Bldg: Owasco  
**Matrix:** PW

**Client Sample ID:** AECSD-62  
**Lab ID:** 2003009-062A  
**Collection Date:** 02/26/20 4:34  
**Date Received:** 02/28/20 11:26

Analyte	Result and Qualifiers	Units	Date Analyzed
METALS BY ICPMS		EPA 200.8,Rev.5.4	(EPA 200.2)
Lead	0.0020	mg/L	03/30/20 19:29

- Qualifiers:**
- \* Value may exceed the Acceptable Level
  - E Value exceeds the instrument calibration range
  - J Analyte detected below the PQL
  - P Prim./Conf. column %D or RPD exceeds limit
  - B Analyte detected in the associated Method Blank
  - H Holding times for preparation or analysis exceeded
  - ND Not Detected at the Practical Quantitation Limit (PQL)
  - S Spike Recovery outside accepted recovery limits



**Life Science Laboratories, Inc.**  
 5854 Butternut Drive  
 East Syracuse NY 13057 (315) 445-1900

# Analytical Results

State Certification No: 10248

**CLIENT:** Life Science Labs-LIMS  
**Project:** Auburn Enlarged City School District  
**Location:** Lead Study-Bldg: Owasco  
**Matrix:** PW

**Client Sample ID:** AECSD-63  
**Lab ID:** 2003009-063A  
**Collection Date:** 02/26/20 4:34  
**Date Received:** 02/28/20 11:26

Analyte	Result and Qualifiers	Units	Date Analyzed
<b>METALS BY ICPMS</b>			
Lead	0.0015	EPA 200.8,Rev.5.4 mg/L	(EPA 200.2) 03/30/20 19:31

- Qualifiers:**
- \* Value may exceed the Acceptable Level
  - E Value exceeds the instrument calibration range
  - J Analyte detected below the PQL
  - P Prim./Conf. column %D or RPD exceeds limit
  - B Analyte detected in the associated Method Blank
  - H Holding times for preparation or analysis exceeded
  - ND Not Detected at the Practical Quantitation Limit (PQL)
  - S Spike Recovery outside accepted recovery limits





**Life Science Laboratories, Inc.**  
 5854 Butternut Drive  
 East Syracuse NY 13057 (315) 445-1900

# Analytical Results

State Certification No: 10248

**CLIENT:** Life Science Labs-LIMS  
**Project:** Auburn Enlarged City School District  
**Location:** Lead Study-Bldg: Owasco  
**Matrix:** PW

**Client Sample ID:** AECSD-64  
**Lab ID:** 2003009-064A  
**Collection Date:** 02/26/20 4:34  
**Date Received:** 02/28/20 11:26

Analyte	Result and Qualifiers	Units	Date Analyzed
METALS BY ICPMS		EPA 200.8,Rev.5.4	(EPA 200.2)
Lead	< 0.0010	mg/L	03/30/20 19:33

**Qualifiers:**

- \* Value may exceed the Acceptable Level
- E Value exceeds the instrument calibration range
- J Analyte detected below the PQL
- P Prim./Conf. column %D or RPD exceeds limit

- B Analyte detected in the associated Method Blank
- H Holding times for preparation or analysis exceeded
- ND Not Detected at the Practical Quantitation Limit (PQL)
- S Spike Recovery outside accepted recovery limits



**Life Science Laboratories, Inc.**  
 5854 Butternut Drive  
 East Syracuse NY 13057 (315) 445-1900

# Analytical Results

State Certification No: 10248

**CLIENT:** Life Science Labs-LIMS  
**Project:** Auburn Enlarged City School District  
**Location:** Lead Study-Bldg: Owasco  
**Matrix:** PW

**Client Sample ID:** AECSD-65  
**Lab ID:** 2003009-065A  
**Collection Date:** 02/26/20 4:34  
**Date Received:** 02/28/20 11:26

Analyte	Result and Qualifiers	Units	Date Analyzed
<b>METALS BY ICPMS</b>			
Lead	0.0021	EPA 200.8,Rev.5.4 mg/L	03/30/20 19:38

- Qualifiers:**
- \* Value may exceed the Acceptable Level
  - E Value exceeds the instrument calibration range
  - J Analyte detected below the PQL
  - P Prim./Conf. column %D or RPD exceeds limit
  - B Analyte detected in the associated Method Blank
  - H Holding times for preparation or analysis exceeded
  - ND Not Detected at the Practical Quantitation Limit (PQL)
  - S Spike Recovery outside accepted recovery limits



**Life Science Laboratories, Inc.**  
 5854 Butternut Drive  
 East Syracuse NY 13057 (315) 445-1900

# Analytical Results

State Certification No: 10248

**CLIENT:** Life Science Labs-LIMS  
**Project:** Auburn Enlarged City School District  
**Location:** Lead Study-Bldg: Owasco  
**Matrix:** PW

**Client Sample ID:** AECSD-66  
**Lab ID:** 2003009-066A  
**Collection Date:** 02/26/20 4:35  
**Date Received:** 02/28/20 11:26

Analyte	Result and Qualifiers	Units	Date Analyzed
<b>METALS BY ICPMS</b>		<b>EPA 200.8,Rev.5.4</b>	<b>(EPA 200.2)</b>
Lead	< 0.0010	mg/L	03/30/20 19:40

**Qualifiers:**

- \* Value may exceed the Acceptable Level
- E Value exceeds the instrument calibration range
- J Analyte detected below the PQL
- P Prim./Conf. column %D or RPD exceeds limit

- B Analyte detected in the associated Method Blank
- H Holding times for preparation or analysis exceeded
- ND Not Detected at the Practical Quantitation Limit (PQL)
- S Spike Recovery outside accepted recovery limits



**Life Science Laboratories, Inc.**  
 5854 Butternut Drive  
 East Syracuse NY 13057 (315) 445-1900

# Analytical Results

State Certification No: 10248

**CLIENT:** Life Science Labs-LIMS  
**Project:** Auburn Enlarged City School District  
**Location:** Lead Study-Bldg: Owasco  
**Matrix:** PW

**Client Sample ID:** AECSD-67  
**Lab ID:** 2003009-067A  
**Collection Date:** 02/26/20 4:35  
**Date Received:** 02/28/20 11:26

Analyte	Result and Qualifiers	Units	Date Analyzed
<b>METALS BY ICPMS</b>		<b>EPA 200.8,Rev.5.4</b>	<b>(EPA 200.2)</b>
Lead	< 0.0010	mg/L	03/30/20 19:42

- Qualifiers:**
- \* Value may exceed the Acceptable Level
  - E Value exceeds the instrument calibration range
  - J Analyte detected below the PQL
  - P Prim./Conf. column %D or RPD exceeds limit
  - B Analyte detected in the associated Method Blank
  - H Holding times for preparation or analysis exceeded
  - ND Not Detected at the Practical Quantitation Limit (PQL)
  - S Spike Recovery outside accepted recovery limits



**Life Science Laboratories, Inc.**  
 5854 Butternut Drive  
 East Syracuse NY 13057 (315) 445-1900

# Analytical Results

State Certification No: 10248

**CLIENT:** Life Science Labs-LIMS  
**Project:** Auburn Enlarged City School District  
**Location:** Lead Study-Bldg: Owasco  
**Matrix:** PW

**Client Sample ID:** AECSD-68  
**Lab ID:** 2003009-068A  
**Collection Date:** 02/26/20 4:35  
**Date Received:** 02/28/20 11:26

Analyte	Result and Qualifiers	Units	Date Analyzed
METALS BY ICPMS		EPA 200.8,Rev.5.4	(EPA 200.2)
Lead	< 0.0010	mg/L	03/30/20 19:44

- Qualifiers:**
- \* Value may exceed the Acceptable Level
  - E Value exceeds the instrument calibration range
  - J Analyte detected below the PQL
  - P Prim./Conf. column %D or RPD exceeds limit
  - B Analyte detected in the associated Method Blank
  - H Holding times for preparation or analysis exceeded
  - ND Not Detected at the Practical Quantitation Limit (PQL)
  - S Spike Recovery outside accepted recovery limits



**Life Science Laboratories, Inc.**  
 5854 Butternut Drive  
 East Syracuse NY 13057 (315) 445-1900

# Analytical Results

State Certification No: 10248

**CLIENT:** Life Science Labs-LIMS  
**Project:** Auburn Enlarged City School District  
**Location:** Lead Study-Bldg: Owasco  
**Matrix:** PW

**Client Sample ID:** AECSD-69  
**Lab ID:** 2003009-069A  
**Collection Date:** 02/26/20 4:36  
**Date Received:** 02/28/20 11:26

Analyte	Result and Qualifiers	Units	Date Analyzed
METALS BY ICPMS		EPA 200.8,Rev.5.4	(EPA 200.2)
Lead	< 0.0010	mg/L	03/30/20 19:46

- Qualifiers:**
- \* Value may exceed the Acceptable Level
  - E Value exceeds the instrument calibration range
  - J Analyte detected below the PQL
  - P Prim./Conf. column %D or RPD exceeds limit
  - B Analyte detected in the associated Method Blank
  - H Holding times for preparation or analysis exceeded
  - ND Not Detected at the Practical Quantitation Limit (PQL)
  - S Spike Recovery outside accepted recovery limits



**Life Science Laboratories, Inc.**  
 5854 Butternut Drive  
 East Syracuse NY 13057 (315) 445-1900

# Analytical Results

State Certification No: 10248

**CLIENT:** Life Science Labs-LIMS  
**Project:** Auburn Enlarged City School District  
**Location:** Lead Study-Bldg: Owasco  
**Matrix:** PW

**Client Sample ID:** AECSD-70  
**Lab ID:** 2003009-070A  
**Collection Date:** 02/26/20 4:36  
**Date Received:** 02/28/20 11:26

Analyte	Result and Qualifiers	Units	Date Analyzed
METALS BY ICPMS		EPA 200.8,Rev.5.4	(EPA 200.2)
Lead	< 0.0010	mg/L	03/30/20 19:48

- Qualifiers:**
- \* Value may exceed the Acceptable Level
  - E Value exceeds the instrument calibration range
  - J Analyte detected below the PQL
  - P Prim./Conf. column %D or RPD exceeds limit
  - B Analyte detected in the associated Method Blank
  - H Holding times for preparation or analysis exceeded
  - ND Not Detected at the Practical Quantitation Limit (PQL)
  - S Spike Recovery outside accepted recovery limits



**Life Science Laboratories, Inc.**  
 5854 Butternut Drive  
 East Syracuse NY 13057 (315) 445-1900

# Analytical Results

State Certification No: 10248

**CLIENT:** Life Science Labs-LIMS  
**Project:** Auburn Enlarged City School District  
**Location:** Lead Study-Bldg: Owasco  
**Matrix:** PW

**Client Sample ID:** AECSD-71  
**Lab ID:** 2003009-071A  
**Collection Date:** 02/26/20 4:40  
**Date Received:** 02/28/20 11:26

Analyte	Result and Qualifiers	Units	Date Analyzed
METALS BY ICPMS		EPA 200.8,Rev.5.4	(EPA 200.2)
Lead	< 0.0010	mg/L	03/30/20 19:50

- Qualifiers:**
- \* Value may exceed the Acceptable Level
  - E Value exceeds the instrument calibration range
  - J Analyte detected below the PQL
  - P Prim./Conf. column %D or RPD exceeds limit
  - B Analyte detected in the associated Method Blank
  - H Holding times for preparation or analysis exceeded
  - ND Not Detected at the Practical Quantitation Limit (PQL)
  - S Spike Recovery outside accepted recovery limits





**Life Science Laboratories, Inc.**  
 5854 Butternut Drive  
 East Syracuse NY 13057 (315) 445-1900

# Analytical Results

State Certification No: 10248

**CLIENT:** Life Science Labs-LIMS  
**Project:** Auburn Enlarged City School District  
**Location:** Lead Study-Bldg: Owasco  
**Matrix:** PW

**Client Sample ID:** AECSD-72  
**Lab ID:** 2003009-072A  
**Collection Date:** 02/26/20 4:40  
**Date Received:** 02/28/20 11:26

Analyte	Result and Qualifiers	Units	Date Analyzed
METALS BY ICPMS		EPA 200.8,Rev.5.4	(EPA 200.2)
Lead	0.0013	mg/L	03/30/20 19:52

- Qualifiers:**
- \* Value may exceed the Acceptable Level
  - E Value exceeds the instrument calibration range
  - J Analyte detected below the PQL
  - P Prim./Conf. column %D or RPD exceeds limit
  - B Analyte detected in the associated Method Blank
  - H Holding times for preparation or analysis exceeded
  - ND Not Detected at the Practical Quantitation Limit (PQL)
  - S Spike Recovery outside accepted recovery limits



**Life Science Laboratories, Inc.**  
 5854 Butternut Drive  
 East Syracuse NY 13057 (315) 445-1900

# Analytical Results

State Certification No: 10248

**CLIENT:** Life Science Labs-LIMS  
**Project:** Auburn Enlarged City School District  
**Location:** Lead Study-Bldg: Owasco  
**Matrix:** PW

**Client Sample ID:** AECSD-73  
**Lab ID:** 2003009-073A  
**Collection Date:** 02/26/20 4:40  
**Date Received:** 02/28/20 11:26

Analyte	Result and Qualifiers	Units	Date Analyzed
<b>METALS BY ICPMS</b>		<b>EPA 200.8,Rev.5.4</b>	<b>(EPA 200.2)</b>
Lead	< 0.0010	mg/L	03/30/20 20:01

- Qualifiers:**
- \* Value may exceed the Acceptable Level
  - E Value exceeds the instrument calibration range
  - J Analyte detected below the PQL
  - P Prim./Conf. column %D or RPD exceeds limit
  - B Analyte detected in the associated Method Blank
  - H Holding times for preparation or analysis exceeded
  - ND Not Detected at the Practical Quantitation Limit (PQL)
  - S Spike Recovery outside accepted recovery limits



**Life Science Laboratories, Inc.**  
 5854 Butternut Drive  
 East Syracuse NY 13057 (315) 445-1900

# Analytical Results

State Certification No: 10248

**CLIENT:** Life Science Labs-LIMS  
**Project:** Auburn Enlarged City School District  
**Location:** Lead Study-Bldg: Owasco  
**Matrix:** PW

**Client Sample ID:** AECSD-74  
**Lab ID:** 2003009-074A  
**Collection Date:** 02/26/20 4:41  
**Date Received:** 02/28/20 11:26

Analyte	Result and Qualifiers	Units	Date Analyzed
METALS BY ICPMS		EPA 200.8,Rev.5.4	(EPA 200.2)
Lead	0.0011	mg/L	03/30/20 20:03

- Qualifiers:**
- \* Value may exceed the Acceptable Level
  - E Value exceeds the instrument calibration range
  - J Analyte detected below the PQL
  - P Prim./Conf. column %D or RPD exceeds limit
  - B Analyte detected in the associated Method Blank
  - H Holding times for preparation or analysis exceeded
  - ND Not Detected at the Practical Quantitation Limit (PQL)
  - S Spike Recovery outside accepted recovery limits



**Life Science Laboratories, Inc.**  
 5854 Butternut Drive  
 East Syracuse NY 13057 (315) 445-1900

# Analytical Results

State Certification No: 10248

**CLIENT:** Life Science Labs-LIMS  
**Project:** Auburn Enlarged City School District  
**Location:** Lead Study-Bldg: Owasco  
**Matrix:** PW

**Client Sample ID:** AECSD-75  
**Lab ID:** 2003009-075A  
**Collection Date:** 02/26/20 4:41  
**Date Received:** 02/28/20 11:26

Analyte	Result and Qualifiers	Units	Date Analyzed
METALS BY ICPMS		EPA 200.8,Rev.5.4	(EPA 200.2)
Lead	0.0054	mg/L	03/30/20 20:05

- Qualifiers:**
- \* Value may exceed the Acceptable Level
  - E Value exceeds the instrument calibration range
  - J Analyte detected below the PQL
  - P Prim./Conf. column %D or RPD exceeds limit
  - B Analyte detected in the associated Method Blank
  - H Holding times for preparation or analysis exceeded
  - ND Not Detected at the Practical Quantitation Limit (PQL)
  - S Spike Recovery outside accepted recovery limits



**Life Science Laboratories, Inc.**  
 5854 Butternut Drive  
 East Syracuse NY 13057 (315) 445-1900

# Analytical Results

State Certification No: 10248

**CLIENT:** Life Science Labs-LIMS  
**Project:** Auburn Enlarged City School District  
**Location:** Lead Study-Bldg: Owasco  
**Matrix:** PW

**Client Sample ID:** AECSD-76  
**Lab ID:** 2003009-076A  
**Collection Date:** 02/26/20 4:42  
**Date Received:** 02/28/20 11:26

Analyte	Result and Qualifiers	Units	Date Analyzed
METALS BY ICPMS		EPA 200.8,Rev.5.4	(EPA 200.2)
Lead	< 0.0010	mg/L	03/30/20 20:07

- Qualifiers:**
- \* Value may exceed the Acceptable Level
  - E Value exceeds the instrument calibration range
  - J Analyte detected below the PQL
  - P Prim./Conf. column %D or RPD exceeds limit
  - B Analyte detected in the associated Method Blank
  - H Holding times for preparation or analysis exceeded
  - ND Not Detected at the Practical Quantitation Limit (PQL)
  - S Spike Recovery outside accepted recovery limits



**Life Science Laboratories, Inc.**  
 5854 Butternut Drive  
 East Syracuse NY 13057 (315) 445-1900

# Analytical Results

State Certification No: 10248

**CLIENT:** Life Science Labs-LIMS  
**Project:** Auburn Enlarged City School District  
**Location:** Lead Study-Bldg: Owasco  
**Matrix:** PW

**Client Sample ID:** AECSD-77  
**Lab ID:** 2003009-077A  
**Collection Date:** 02/26/20 4:42  
**Date Received:** 02/28/20 11:26

Analyte	Result and Qualifiers	Units	Date Analyzed
<b>METALS BY ICPMS</b>		<b>EPA 200.8,Rev.5.4</b>	<b>(EPA 200.2)</b>
Lead	< 0.0010	mg/L	03/30/20 20:09

- Qualifiers:**
- \* Value may exceed the Acceptable Level
  - E Value exceeds the instrument calibration range
  - J Analyte detected below the PQL
  - P Prim./Conf. column %D or RPD exceeds limit
  - B Analyte detected in the associated Method Blank
  - H Holding times for preparation or analysis exceeded
  - ND Not Detected at the Practical Quantitation Limit (PQL)
  - S Spike Recovery outside accepted recovery limits



**Life Science Laboratories, Inc.**  
 5854 Butternut Drive  
 East Syracuse NY 13057 (315) 445-1900

# Analytical Results

State Certification No: 10248

**CLIENT:** Life Science Labs-LIMS  
**Project:** Auburn Enlarged City School District  
**Location:** Lead Study-Bldg: Owasco  
**Matrix:** PW

**Client Sample ID:** AECSD-78  
**Lab ID:** 2003009-078A  
**Collection Date:** 02/26/20 4:42  
**Date Received:** 02/28/20 11:26

Analyte	Result and Qualifiers	Units	Date Analyzed
<b>METALS BY ICPMS</b>		<b>EPA 200.8,Rev.5.4</b>	<b>(EPA 200.2)</b>
Lead	0.0013	mg/L	03/30/20 20:11

- Qualifiers:**
- \* Value may exceed the Acceptable Level
  - E Value exceeds the instrument calibration range
  - J Analyte detected below the PQL
  - P Prim./Conf. column %D or RPD exceeds limit
  - B Analyte detected in the associated Method Blank
  - H Holding times for preparation or analysis exceeded
  - ND Not Detected at the Practical Quantitation Limit (PQL)
  - S Spike Recovery outside accepted recovery limits



**Life Science Laboratories, Inc.**  
 5854 Butternut Drive  
 East Syracuse NY 13057 (315) 445-1900

# Analytical Results

State Certification No: 10248

**CLIENT:** Life Science Labs-LIMS  
**Project:** Auburn Enlarged City School District  
**Location:** Lead Study-Bldg: Owasco  
**Matrix:** PW

**Client Sample ID:** AECSD-79  
**Lab ID:** 2003009-079A  
**Collection Date:** 02/26/20 4:43  
**Date Received:** 02/28/20 11:26

Analyte	Result and Qualifiers	Units	Date Analyzed
<b>METALS BY ICPMS</b>		<b>EPA 200.8,Rev.5.4</b>	<b>(EPA 200.2)</b>
Lead	< 0.0010	mg/L	03/30/20 20:13

- Qualifiers:**
- \* Value may exceed the Acceptable Level
  - E Value exceeds the instrument calibration range
  - J Analyte detected below the PQL
  - P Prim./Conf. column %D or RPD exceeds limit
  - B Analyte detected in the associated Method Blank
  - H Holding times for preparation or analysis exceeded
  - ND Not Detected at the Practical Quantitation Limit (PQL)
  - S Spike Recovery outside accepted recovery limits





**Life Science Laboratories, Inc.**  
 5854 Butternut Drive  
 East Syracuse NY 13057 (315) 445-1900

# Analytical Results

State Certification No: 10248

**CLIENT:** Life Science Labs-LIMS  
**Project:** Auburn Enlarged City School District  
**Location:** Lead Study-Bldg: Owasco  
**Matrix:** PW

**Client Sample ID:** AECSD-80  
**Lab ID:** 2003009-080A  
**Collection Date:** 02/26/20 4:43  
**Date Received:** 02/28/20 11:26

Analyte	Result and Qualifiers	Units	Date Analyzed
METALS BY ICPMS		EPA 200.8,Rev.5.4	(EPA 200.2)
Lead	0.0016	mg/L	03/30/20 20:15

**Qualifiers:**

- \* Value may exceed the Acceptable Level
- E Value exceeds the instrument calibration range
- J Analyte detected below the PQL
- P Prim./Conf. column %D or RPD exceeds limit

- B Analyte detected in the associated Method Blank
- H Holding times for preparation or analysis exceeded
- ND Not Detected at the Practical Quantitation Limit (PQL)
- S Spike Recovery outside accepted recovery limits



**Life Science Laboratories, Inc.**  
 5854 Butternut Drive  
 East Syracuse NY 13057 (315) 445-1900

# Analytical Results

State Certification No: 10248

**CLIENT:** Life Science Labs-LIMS  
**Project:** Auburn Enlarged City School District  
**Location:** Lead Study-Bldg: Owasco  
**Matrix:** PW

**Client Sample ID:** AECSD-82  
**Lab ID:** 2003009-082A  
**Collection Date:** 02/26/20 4:44  
**Date Received:** 02/28/20 11:26

Analyte	Result and Qualifiers	Units	Date Analyzed
METALS BY ICPMS		EPA 200.8,Rev.5.4	(EPA 200.2)
Lead	0.0012	mg/L	03/30/20 20:17

- Qualifiers:**
- \* Value may exceed the Acceptable Level
  - E Value exceeds the instrument calibration range
  - J Analyte detected below the PQL
  - P Prim./Conf. column %D or RPD exceeds limit
  - B Analyte detected in the associated Method Blank
  - H Holding times for preparation or analysis exceeded
  - ND Not Detected at the Practical Quantitation Limit (PQL)
  - S Spike Recovery outside accepted recovery limits



**Life Science Laboratories, Inc.**  
 5854 Butternut Drive  
 East Syracuse NY 13057 (315) 445-1900

# Analytical Results

State Certification No: 10248

**CLIENT:** Life Science Labs-LIMS  
**Project:** Auburn Enlarged City School District  
**Location:** Lead Study-Bldg: Owasco  
**Matrix:** PW

**Client Sample ID:** AECSD-83  
**Lab ID:** 2003009-083A  
**Collection Date:** 02/26/20 4:44  
**Date Received:** 02/28/20 11:26

Analyte	Result and Qualifiers	Units	Date Analyzed
METALS BY ICPMS		EPA 200.8,Rev.5.4	(EPA 200.2)
Lead	< 0.0010	mg/L	03/30/20 20:18

- Qualifiers:**
- \* Value may exceed the Acceptable Level
  - E Value exceeds the instrument calibration range
  - J Analyte detected below the PQL
  - P Prim./Conf. column %D or RPD exceeds limit
  - B Analyte detected in the associated Method Blank
  - H Holding times for preparation or analysis exceeded
  - ND Not Detected at the Practical Quantitation Limit (PQL)
  - S Spike Recovery outside accepted recovery limits

5854 Butternut Drive  
East Syracuse, NY 13057

# Chain of Custody Record

Phone # (315) 445-1900  
Telefax # (315) 445-1104

Client: Auburn Enlarged City Schools  
Address: 78 Thornton Avenue  
Auburn, New York 13021  
Phone # 315 255 8818  
Fax # 315 255 8868

LSL Project #: 2003009  
AuburnECSD

Contact Person: Larry Ganuccio

7779

Bldg.: OWAECO

LSL Sample Number	Client's Sample Identifications	Authorization:		Sample Date	Sample Time	Type grab comp.	Matrix	Preserv. Added	Containers		Analyses	Free Cl (mg/L)	Pres. Check
		Sample Date	Sample Time						#	size/type			
1	Belton Gym/Kitchen	2/26/20	4:00	X	PW	None	1	250 mL		Lead			
2	Kitchen 3 Bay Sink	2/26/20	4:06	X			1						
3	Kitchen hand wash Sink	2/26/20	4:06	X			1						
4	Kitchen - Bathroom	2/26/20	4:01	X			1						
5	Staff Lounge Sink	2/26/20	4:01	X			1						
6	Staff Bathroom Sink	2/26/20	4:01	X			1						
7	A15 - Music Room	2/26/20	4:02	X			1						
8	A Hall - Fountain 1	2/26/20	4:02	X			1						
9	A Hall - Fountain 2	2/26/20	4:02	X			1						
10	Girls Bathroom - Sink	2/26/20	4:03	X			1						
11	Girls Bathroom - Sink	2/26/20	4:03	X			1						
12	Girls Bathroom - Sink	2/26/20	4:04	X			1						
13	Boys Bathroom - Sink	2/26/20	4:04	X			1						
14	Boys Bathroom - Sink	2/26/20	4:04	X			1						

Notes and Hazard Identifications:

Results to:

mjump@cayuga.com

Lawrence Ganuccio records education

Print Name: Lawrence Ganuccio  
Signature: Lawrence Ganuccio

Received By: [Signature]  
Received By: [Signature]

Received for Lab By: [Signature] 10  
Date: 2/26/20 11:20

Shipment Method: Samples Received Intact: Y N



5854 Butternut Drive  
East Syracuse, NY 13057

# Chain of Custody Record

Client: Auburn Enlarged City Schools Phone # 315 255 8818  
 Address: 78 Thornton Avenue Fax # 315 255 8868  
Auburn, New York 13021

Contact Person: LARRY  
Ganuccio  
 LSL Project #:  
 Client's Site I.D.:

Bldg.: DWASCO

LSL Sample Number	Client's Sample Identifications	Authorization:		Sample Date	Sample Time	Type grab comp.	Matrix	Preserv. Added	Containers		Analyses	Free Cl (mg/L)	Pres. Check
		Sample Date	Sample Time						#	size/type			
15A 15	Boys Bathroom - Sink	2/26/20	4:06	X	PW	None	1	250 mL		Lead			
16	Nurses Office Sink	2/26/20	4:06	X			1						
17	Nurses Bathroom Sink	2/26/20	4:06	X			1						
18	Maple Bathroom Sink	2/26/20	4:07	X			1						
19	Boys Bathroom Sink	2/26/20	4:07	X			1						
20	BWing Bathroom Sink	2/26/20	4:07	X			1						
21	BWing Bathroom Sink	2/26/20	4:07	X			1						
22	BWing Bathroom Sink	2/26/20	4:08	X			1						
23	BWing Bathroom Sink	2/26/20	4:08	X			1						
24	BWing Bathroom Sink	2/26/20	4:08	X			1						
25	BWing Bathroom Sink	2/26/20	4:08	X			1						
26	BWing Bathroom Sink	2/26/20	4:09	X			1						
27	BWing Bathroom Sink	2/26/20	4:09	X			1						
28	BWing Bathroom Sink	2/26/20	4:09	X			1						

Notes and Hazard Identifications:  
Results to:  
mjump@cayuga-county.us  
Lawrenceganuccio@ccsd.edu

Sampled and Relinquished By: Lawrence Ganuccio Signature: Lawrence Ganuccio  
 Date: 2/26/20 Time: 4:00

Received By: \_\_\_\_\_  
 Relinquished By: \_\_\_\_\_  
 Relinquished By: \_\_\_\_\_  
 Received for Lab By: Chely No. 277.28 1120

Shipment Method: \_\_\_\_\_ Samples Received Intact: Y N



LSL  
5854 Butternut Drive  
East Syracuse, NY 13057

# Chain of Custody Record

Client: Auburn Enlarged City Schools Phone # 315 255 8818 Telefax # (315) 445-1104

Address: 78 Thornton Avenue Fax # 315 255 8868

Auburn, New York 13021

Contact Person: LARRY LSL Project #:

Client's Site I.D.: Garruccio

LSL Sample Number	Client's Sample Identifications	Authorization:		Sample Time	Type grab comp.	Matrix	Preserv. Added	Containers		Analyses	Free Cl (mg/L)	Pres. Check
		Sample Date	Sample Time					#	size/type			
29A	615-6 Classroom Sink	2/26/20	4:15	X	PW	None	1	250 mL	Lead			
30	B17 Classroom Sink	2/26/20	4:15	X			1					
31	B19 Girls Sink	2/26/20	4:15	X			1					
32	B19 Girls Sink	2/26/20	4:16	X			1					
33	B19 Girls Sink	2/26/20	4:16	X			1					
34	B23 Classroom Sink	2/26/20	4:16	X			1					
35	B23 Boys Sink	2/26/20	4:18	X			1					
36	B23 Boys Sink	2/26/20	4:18	X			1					
37	B25 Classroom Sink	2/26/20	4:18	X			1					
38	B27 Classroom Sink	2/26/20	4:19	X			1					
39	B29 Classroom Sink	2/26/20	4:19	X			1					
40	B24 Classroom Sink	2/26/20	4:19	X			1					
41	B22 Classroom Sink	2/26/20	4:20	X			1					
42A	B22 A Staff Sink	2/26/20	4:20	X			1					

Notes and Hazard Identifications:  
Results to:  
mjumpe@cauyuga-county.us  
Lawrence Garruccio accid. education

Signature: Larry Garruccio Date: 2/26/20 Time: 4:00

Received By: \_\_\_\_\_

Received By: Audrey Date: 2/27/20 Time: 11:20

Received for Lab By: \_\_\_\_\_

Shipments Received Intact: Y N



LSL Science Laboratories, Inc.  
5854 Butternut Drive  
East Syracuse, NY 13057

# Chain of Custody Record

Client: Auburn Enlarged City Schools Phone # 315 255 8818 Telefax # (315) 445-1104

Address: 78 Thurston Avenue Fax # 315 255 8868

Auburn, New York 13021

Contact Person: LARRY LSL Project #:

Client's Site I.D.: Garcia

LSL Sample Number	Client's Sample Identifications	Authorization:		Sample Date	Sample Time	Type grab comp.	Matrix	Preserv. Added	Containers		Analyses	Free Cl (mg/L)	Pres. Check
		Sample Date	Sample Time						#	size/type			
43	B18 Computer Lab	2/26/20	4:24	X	PW	None	1	250 mL					
44	B16 Classroom Sink	2/26/20	4:24	X			1						
45	B16 Classroom Sink	2/26/20	4:24	X			1						
46	B16 Classroom Sink	2/26/20	4:25	X			1						
47	B16 Classroom Sink	2/26/20	4:25	X			1						
48	B16 Classroom Sink	2/26/20	4:25	X			1						
49	B16 Classroom Sink	2/26/20	4:25	X			1						
50	B16 Classroom Sink	2/26/20	4:26	X			1						
51	B16 Classroom Sink	2/26/20	4:26	X			1						
52	B16 Classroom Sink	2/26/20	4:26	X			1						
53	C1A Library	2/26/20	4:27	X			1						
54	C3 Boys Bathroom	2/26/20	4:27	X			1						
55	C3 Boys Bathroom	2/26/20	4:27	X			1						
56A	C3 Bathroom	2/26/20	4:27	X			1						

Notes and Hazard Identifications:

Results to:

Mjumps@cayugaCounty.us

Lawrence Garcia is rec'd education

Print Name: Lawrence Garcia Signature: Lawrence Garcia Date: 2/26/20 4:00

Received By: \_\_\_\_\_

Relinquished By: \_\_\_\_\_

Relinquished By: \_\_\_\_\_ Received for Lab By: W Date: 2/28/20 11:20

Shipment Method: \_\_\_\_\_ Samples Received Intact: Y N







Life Science Laboratories, Inc.  
5854 Butternut Drive  
East Syracuse, NY 13057

# Chain of Custody Record

Client: Auburn Enlarged City Schools Phone # 315 255 8818  
 Address: 78 Thurston Avenue Fax # 315 255 8868  
Auburn, New York 13021

Contact Person: LARRY GARCICCI  
 LSL Project #:  
 Client's Site I.D.:

Bldg: \_\_\_\_\_

LSL Sample Number	Client's Sample Identifications	Sample Date	Sample Time	Type grab comp.	Matrix	Preserv. Added	Containers		Analyses	Free Cl (mg/L)	Pres. Check
							#	size/type			
71A	C10 Bathroom Sink	2/26/20	4:40	X	PW	None	1	250 ml	Lead		
72	C10 Sink/fountain	2/26/20	4:44	X			1				
73	C10 Bathroom Sink	2/26/20	4:46	X			1				
74	C14 Bathroom Sink	2/26/20	4:51	X			1				
75	C14 C Classroom Sink	2/26/20	4:51	X			1				
76	C14 C Fountain	2/26/20	4:52	X			1				
77	C12 WPL Classroom	2/26/20	4:52	X			1				
78	C12 WPL Bathroom Sink	2/26/20	4:52	X			1				
79	C10 Classroom Sink	2/26/20	4:53	X			1				
80	C8 Classroom Sink	2/26/20	4:53	X			1				
81	C6 Classroom Sink	2/26/20	4:53	X			1				
82	C14 Classroom Trash	2/26/20	4:44	X			1				
83	C12 Classroom Fountain	2/26/20	4:44	X			1				

OUT OF SERVICE

Notes and Hazard Identifications:

Results ↓:

mjump@cayuga-county.us

Lawrence Garciaccio records education

### Custody Transfers

Print Name:	Signature:	Date	Time
Lawrence Garciaccio	[Signature]	2-28-20	4:00
Received By:			
Relinquished By:			
Relinquished By:			
Received for Lab By:		2-28-20	11:30

Shipment Method:

Samples Received Intact: Y N



# Lead Water Testing 2019-2020 School Year

Checklist to Accompany Building Blueprints/Maps

BUILDING: **OWASCO**

SENIOR CUSTODIAN INITIALS: **MS**

Page **2** of **4**

### Key

- A = Food Washing Sinks
- B = Ice Machines
- C = Combo Bottle Fill/Drinking Fountains
- D = Hand Washing Outlets
- E = Traditional Outlets with Hot & Cold Handle
- F = Bubblers/Drinking Fountains
- G = Classroom Sinks
- H = Classroom Combo Sinks/Drinking Fountains
- I = Kitchen Sinks
- J = Kitchen Kettle Filler Outlets
- K = Bathroom Sinks
- L = Teacher's Lounge Sinks
- M = Nurse's Office Sinks
- N = Athletic Field Outlets and Any Other Sink Known to Be Use for Consumption (Coffee maker or cups are nearby)

Water Outlet No.	Location	Note Number and Type of Outlet Using Key Above													
		A	B	C	D	E	F	G	H	I	J	K	L	M	N
25	B wing water fountain 1														
26	B9 Classroom sink														
27	B11 " "						X								
28	B13 " "							X							
29	B15 " "							X							
30	B17 " "							X							
31	B19 Girls Bathroom sink 1														
32	" " " "														
33	" " " "														
34	B23 Boys Bathroom Sink 1														
35	" " " "														
36	" " " "														
37	B25 Classroom sink														
38	B27 " "														
39	B29 " "														
40	B24 " "														
41	B22 " "														
42	B22 A Staff Bath sink														
43	B18 Computer Lab sink														
44	B16 Classroom Sink														
45	B wing Fountain #2														
46	B12 Classroom Sink														
47	B wing fountain #1 3														
48	B10 classroom sink														
		Total Number of All Outlets to be Testing in Building													
		7													

# Lead Water Testing 2019-2020 School Year

Checklist to Accompany Building Blueprints/Maps

BUILDING: DWASCO

SENIOR CUSTODIAN INITIALS: MS

- Key**
- A = Food Washing Sinks
  - B = Ice Machines
  - C = Combo Bottle Fill/Drinking Fountains
  - D = Hand Washing Outlets
  - E = Traditional Outlets with Hot & Cold Handle
  - F = Bubblers/Drinking Fountains
  - G = Classroom-Sinks
  - H = Classroom Combo Sinks/Drinking Fountains
  - I = Kitchen Sinks
  - J = Kitchen Kettle Filler Outlets
  - K = Bathroom Sinks
  - L = Teacher's Lounge Sinks
  - M = Nurse's Office Sinks
  - N = Athletic Field Outlets and Any Other Sink Known to Be Use for Consumption (Coffemaker or cups are nearby)

Water Outlet No.	Location	Note Number and Type of Outlet Using Key Above																	
		A	B	C	D	E	F	G	H	I	J	K	L	M	N				
49	B8 Classroom sink							X											
50	B6 "							X											
51	B4 "							X											
52	B2 "							X											
53	C1A Library office sink																		
54	C3 Boys Bathroom sink 1																		
55	" 2																		
56	" 3																		
57	C1 Girls Bathroom sink 1																		
58	" 2																		
59	" 3																		
60	C wing water fountain #1																		
61	C9 Classroom sink							X											
62	C11 "							X											
63	C13 "							X											
64	C15 "							X											
65	C17 "							X											
66	C21 combo sink/fountain																		
67	C21 Bathroom sink																		
68	C23 COMBO																		
69	C23 Bathroom sink																		
70	C22 COMBO																		
71	C22 Bathroom sink																		
72	C20 COMBO																		
		Total Number of All Outlets to be Testing in Building																	
		7																	

# Lead Water Testing 2019-2020 School Year

Checklist to Accompany Building Blueprints/Maps

BUILDING: GWASCO

SENIOR CUSTODIAN INITIALS: MS

- Key
- A = Food Washing Sinks
  - B = Ice Machines
  - C = Combo Bottle Fill/Drinking Fountains
  - D = Hand Washing Outlets
  - E = Traditional Outlets with Hot & Cold Handle
  - F = Bubblers/Drinking Fountains
  - G = Classroom Sinks
  - H = Classroom Combo Sinks/Drinking Fountains
  - I = Kitchen Sinks
  - J = Kitchen Kettle Filler Outlets
  - K = Bathroom Sinks
  - L = Teacher's Lounge Sinks
  - M = Nurse's Office Sinks
  - N = Athletic Field Outlets and Any Other Sink Known to Be Use for Consumption (Coffemaker or cups are nearby)

Water Outlet No.	Location	Note Number and Type of Outlet Using Key Above																	
		A	B	C	D	E	F	G	H	I	J	K	L	M	N				
73	C20 Bathroom Sink																		
74	C14 Bathroom Sink																		
75	C14 C-Classroom Sink																		
76	C-Hall Fountain																		
77	C12 VPK Classroom Sink																		
78	C12 " Bathroom "																		
79	C10 Classroom Sink																		
80	C8 "																		
81	C0 "																		
82	C14 Classroom Fountain Per AP50																		
83	C12 Classroom Fountain Per MS #1570																		
84	C12 Classroom Fountain Per MS #1570																		
85																			
86																			
87																			
88																			
89																			
90																			
91																			
92																			
93																			
94																			
95																			
96																			
		Total Number of All Outlets to be Testing in Building														91			

FIRST FLOOR PLAN

SCALE: NONE

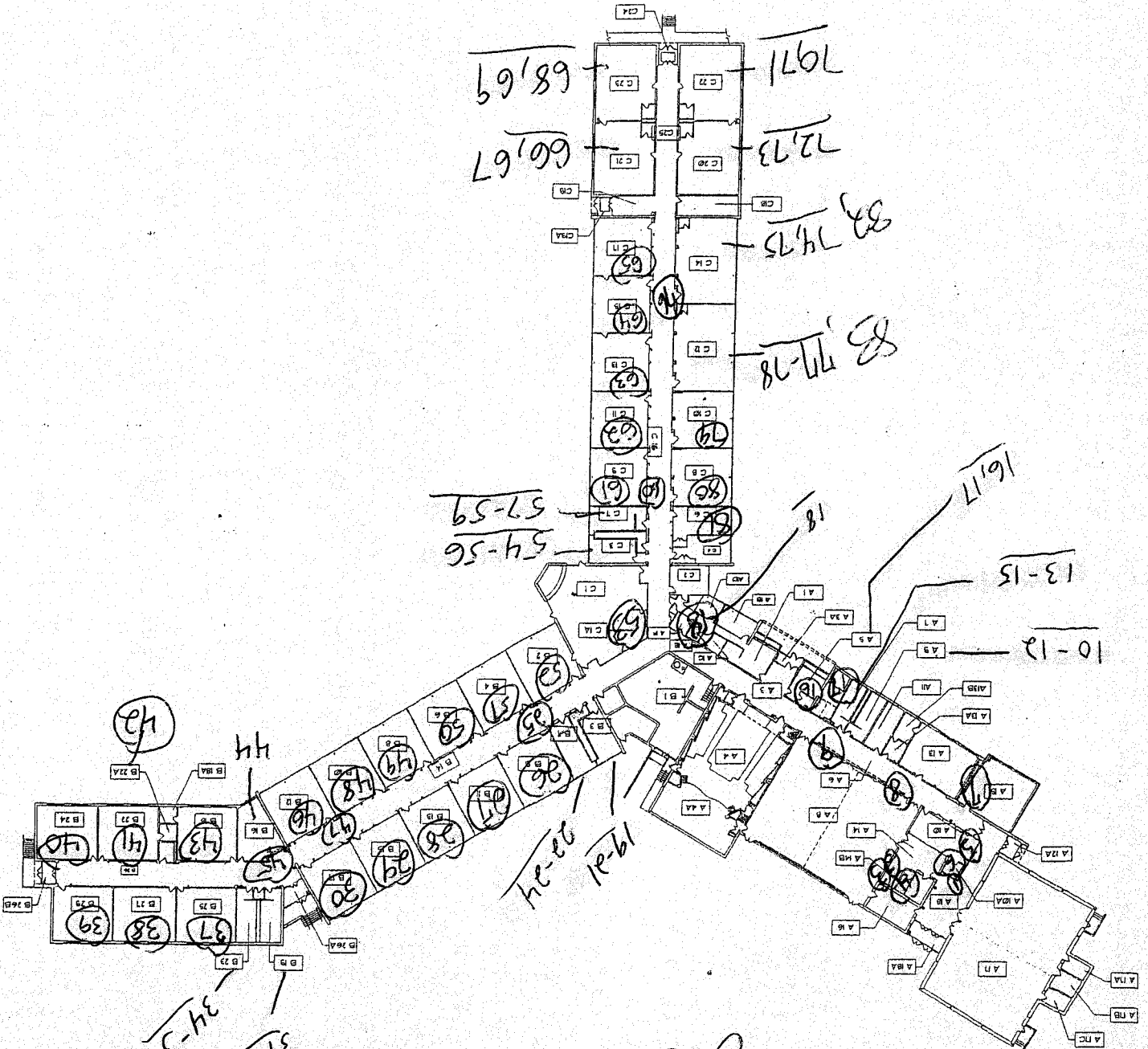
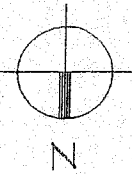

OWASCO  
water outlets  
2020